

M-NCPPC APPROVAL STAMP:

PROPERTY OWNERS CERTIFICATE:

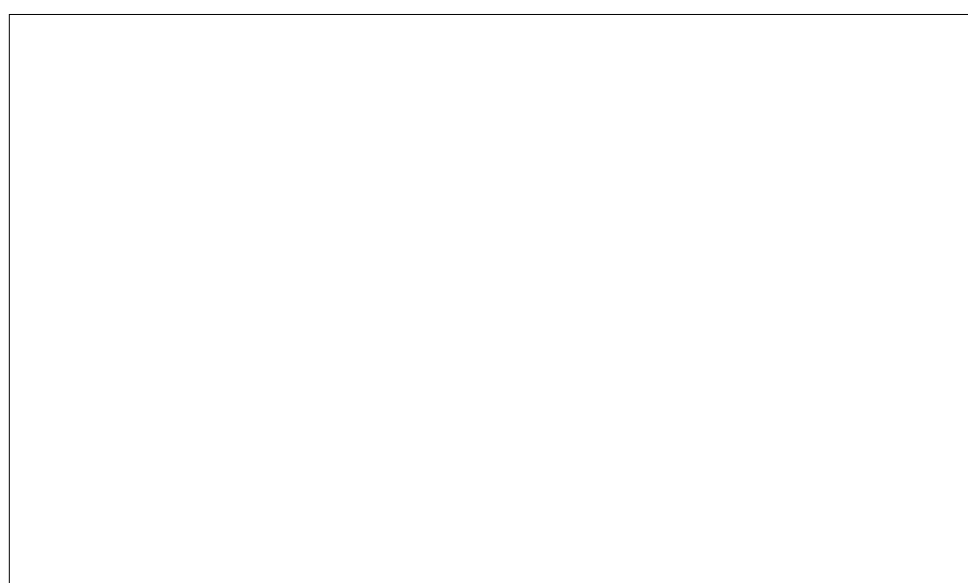
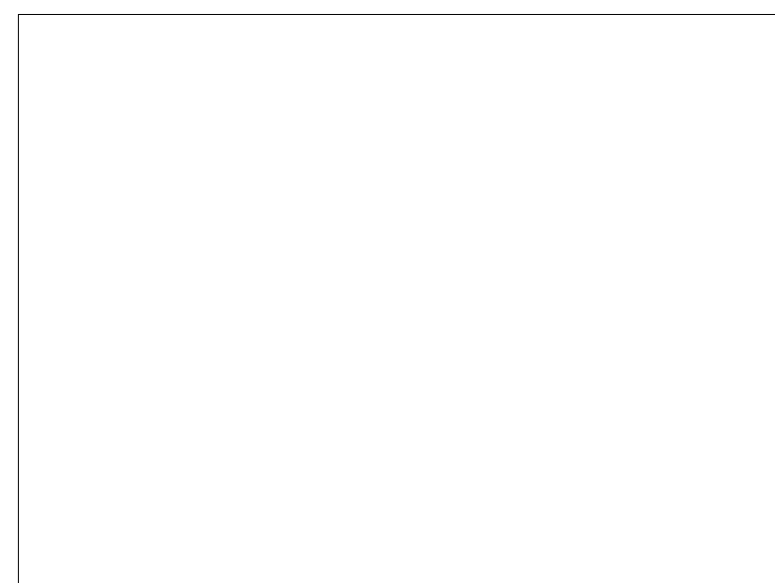

### SYMBOL LEGEND

#### LAYOUT GRID LINES

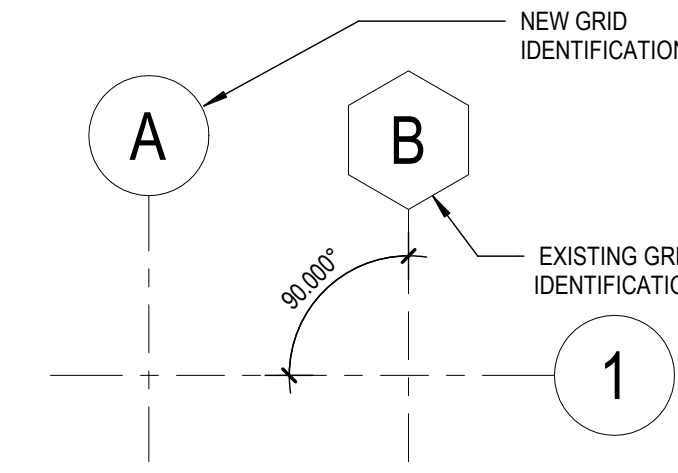

#### LEVEL LINE

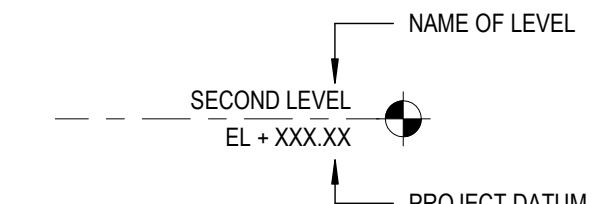

#### SPOT ELEVATION

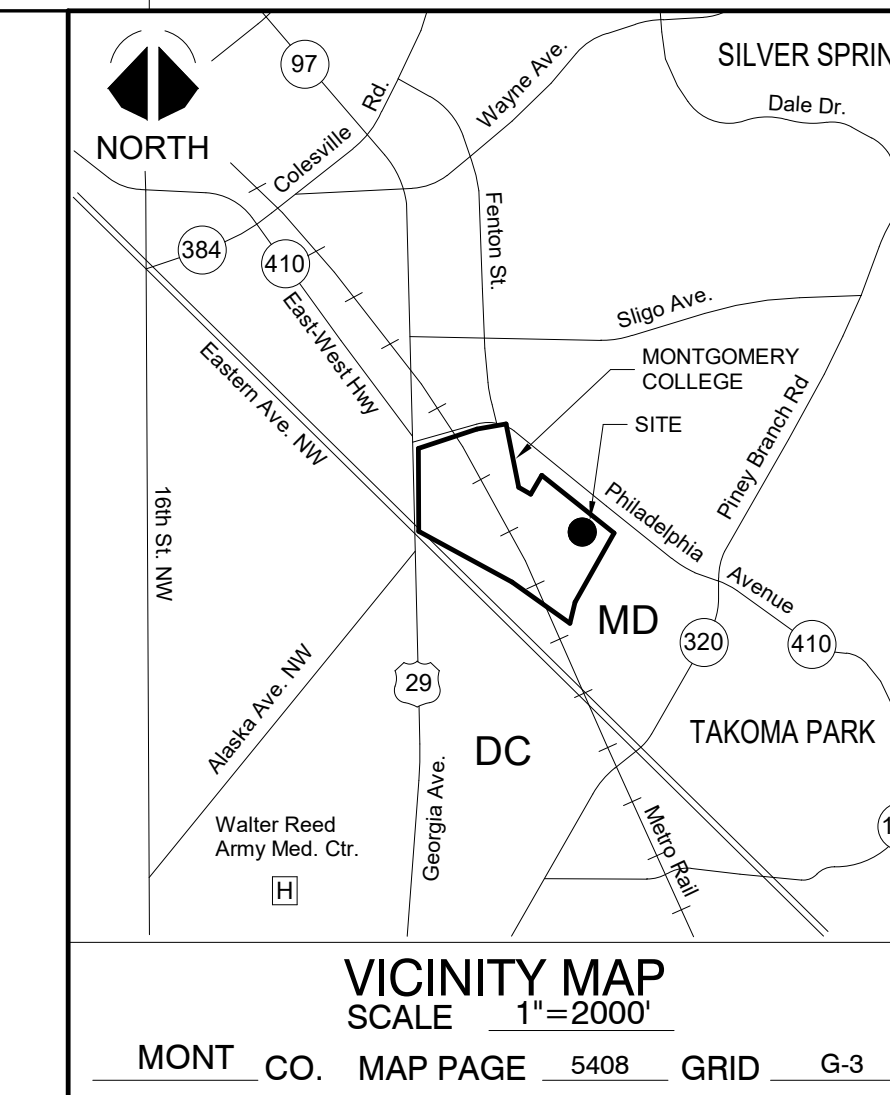
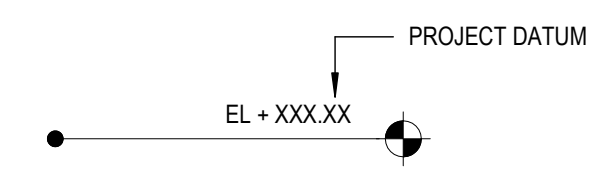

**PROJECT NAME:** Catherine and Isiah Leggett Math and Science Building

**PROJECT ADDRESS:** Montgomery College, Takoma Park / Silver Spring Campus, 7600 Takoma Avenue, Takoma Park, MD 20912

**PROPERTY OWNER:** Montgomery College, 9221 Corporate Blvd., Rockville, MD 20850

**PRIMARY CONTACT:** Kevin Johnson (SMITHGROUP), 1700 New York Ave NW #100, Washington DC, 20006, e-mail: kevin.johnson@smithgroup.com, phone: 202-974-4589

**APPLICANT:** Marvin D. Mills, Jr. (Montgomery College), 9221 Corporate Blvd., Rockville, MD 20850, e-mail: marvin.mills@montgomerycollege.edu, phone: 240-567-9141

**ENGINEER / PLAN PREPARER:** Mike Wychulis (AMT Engineering), 800 King Farm Blvd., Rockville, MD 20850, e-mail: mwychulis@amtengineering.com, phone: 301-881-2545

Montgomery College Project #: FP16-077  
Tax Map Grid #: JN32  
WSSC # (New Building): Pending Service  
WSSC # (Science South): 0064378  
WSSC # (Falcon Hall): 2393379

## SMITHGROUP

1700 NEW YORK AVENUE NW  
SUITE 100  
WASHINGTON, DC 20006  
202.842.2100  
www.smithgroup.com

**AMT Engineering**  
CIVIL ENGINEERS  
800 King Farm Boulevard, 4th Floor  
Rockville, MD 20850  
301-881-2545

**Cagley & Associates**  
STRUCTURAL ENGINEERS  
6141 Executive Blvd.  
Rockville, MD 20852  
301-881-9050

**Mahan Rykiel**  
LANDSCAPE ARCHITECTS  
3300 Clippert Mill Road, Suite 200  
Baltimore, MD 21211  
410-256-6001

**Spekys**  
AV. IT. SECURITY  
7257 Parkway Drive, suite 260  
Hanover, MD 21076  
410-712-0390

SEALS AND SIGNATURES  
CERTIFICATE OF REGISTERED ENGINEER / SURVEYOR OR  
OTHER APPROPRIATE LICENSE INDIVIDUAL.

ISSUED FOR	REV	DATE

Author  
12/14/2018 5:45:23 PM

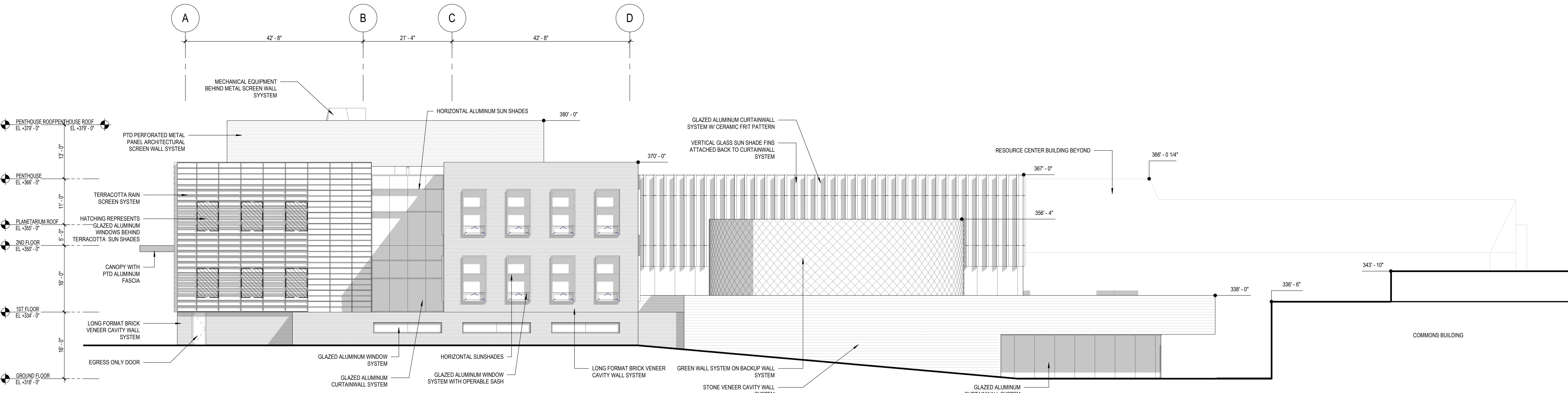

1 SOUTH ELEVATION A  
SCALE: 3/32" = 1'-0"

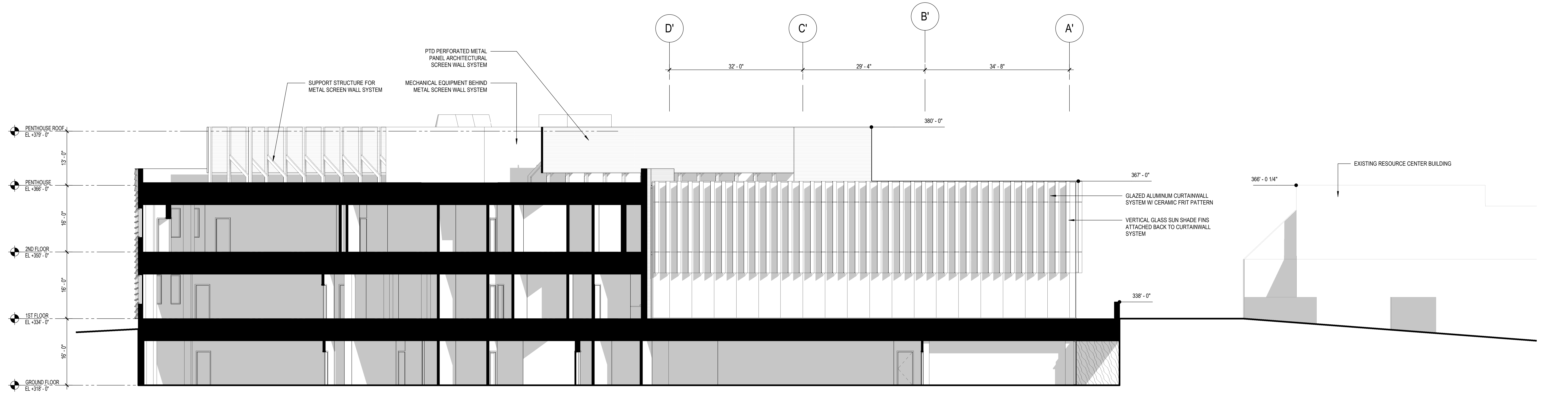

2 SOUTH ELEVATION B  
SCALE: 3/32" = 1'-0"

## BUILDING ELEVATIONS OVERALL

PROJECT NUMBER 12543.000

# MR-12.7

MANDATORY REFERRAL NO. MR2019011