

M-NCPPC APPROVAL STAMP:

PROPERTY OWNERS CERTIFICATE:

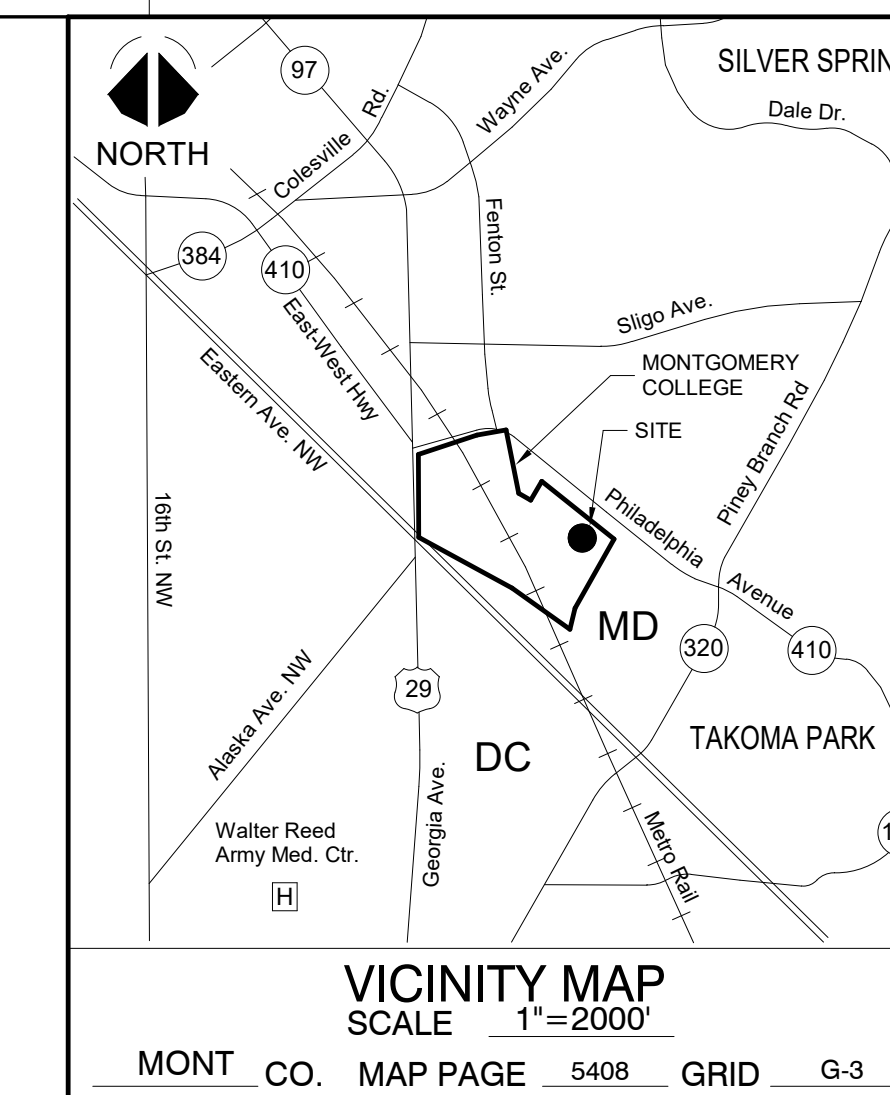
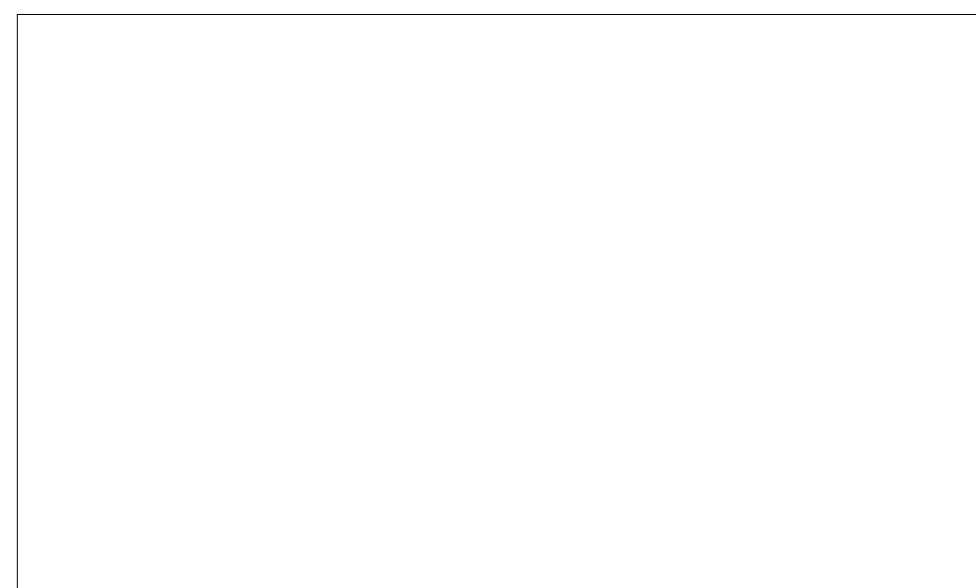
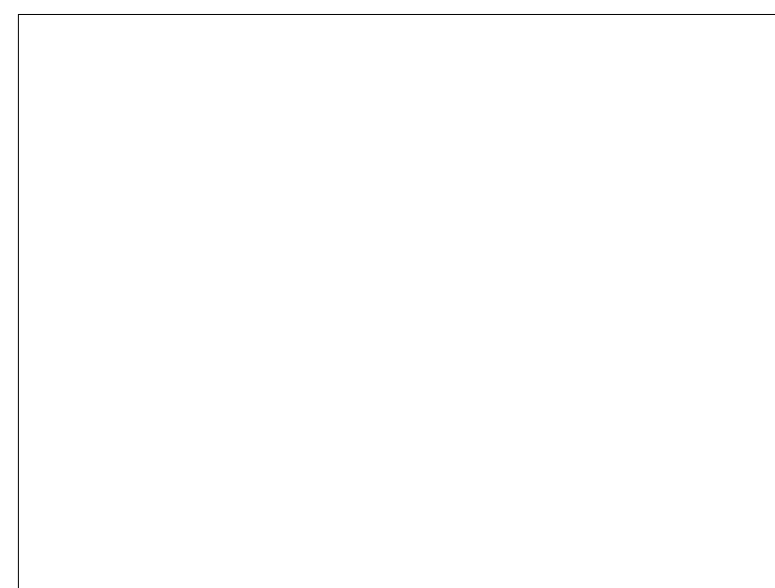

PROJECT NAME: Catherine and Isiah Leggett Math and Science Building

PROJECT ADDRESS: Montgomery College, Takoma Park / Silver Spring Campus, 7600 Takoma Avenue, Takoma Park, MD 20912

PROPERTY OWNER: Montgomery College, 9221 Corporate Blvd., Rockville, MD 20850

PRIMARY CONTACT: Kevin Johnson (SMITHGROUP), 1700 New York Ave NW #100, Washington DC, 20006

APPLICANT: Marvin D. Mills, Jr. (Montgomery College), 9221 Corporate Blvd., Rockville, MD 20850

ENGINEER / PLAN PREPARER: Mike Wychulis (AMT Engineering), 800 King Farm Blvd., Rockville, MD 20850

Montgomery College Project #: FP16-077, Tax Map Grid #: JN32, WSSC # (New Building): Pending Service

DESIGN TEAM: SMITHGROUP

1700 NEW YORK AVENUE NW, SUITE 100, WASHINGTON, DC 20006

AMT Engineering, CIVIL ENGINEERS, 800 King Farm Boulevard, 4th Floor, Rockville, MD 20850

Cagley & Associates, STRUCTURAL ENGINEERS, 6141 Executive Blvd., Rockville, MD 20852

Mahan Rykiel, LANDSCAPE ARCHITECTS, 3300 Clippier Mill Road, Suite 200, Baltimore, MD 21211

SpekSys, AV, IT, SECURITY, 7257 Parkway Drive, suite 260, Hanover, MD 21076

Table with columns: ISSUED FOR, REV, DATE. Includes a row for MANDATORY REFERRAL dated DEC 14, 2018.

SEALS AND SIGNATURES: CERTIFICATE OF REGISTERED ENGINEER / SURVEYOR OR OTHER APPROPRIATE LICENSE INDIVIDUAL.



THE CATHERINE AND ISIAH LEGGETT MATH AND SCIENCE BUILDING
MANDATORY REFERRAL NUMBER: MR2019011
SUBMISSION DATE: DECEMBER 14 2018

MANDATORY REFERRAL SHEET INDEX

Table with columns: SHEET NUMBER, SHEET NAME. Lists sheets from MR-16.0 to MR-16.1, including cover sheet, local area drawing, and various site plan details.

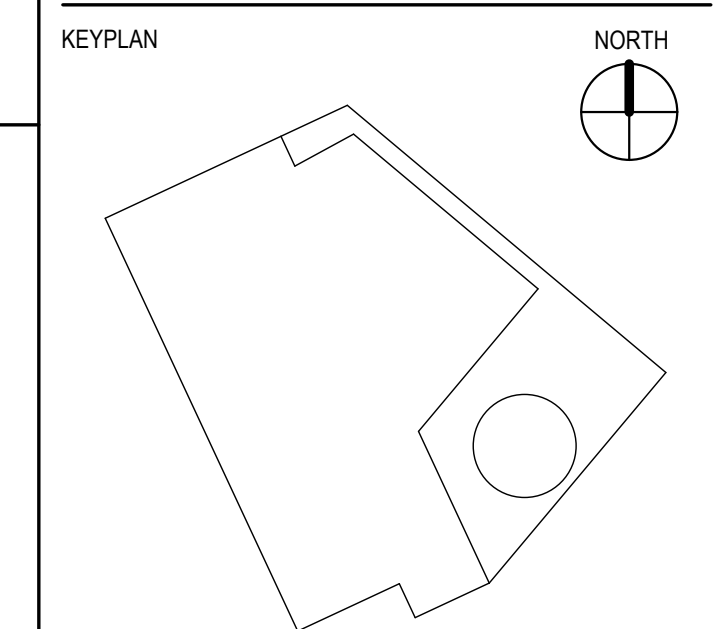

SHEET TITLE: COVER SHEET AND INDEX

PROJECT NUMBER: 12543.000

SHEET NUMBER: MR-16.0

MANDATORY REFERRAL NO. MR2019011

Plot Date: 12/13/2018 11:55:00 PM