

E-FILE STAMP



1 EXTERIOR METAL RAILING
NOT TO SCALE (OR EQUIVALENT)



2 SPECIALTY PAVING (OPTION 1)
NOT TO SCALE (OR EQUIVALENT)



3 COLORED CONCRETE (OPTION 2)
NOT TO SCALE (OR EQUIVALENT)



4 BUILDING MOUNTED LIGHTING
NOT TO SCALE (OR EQUIVALENT)

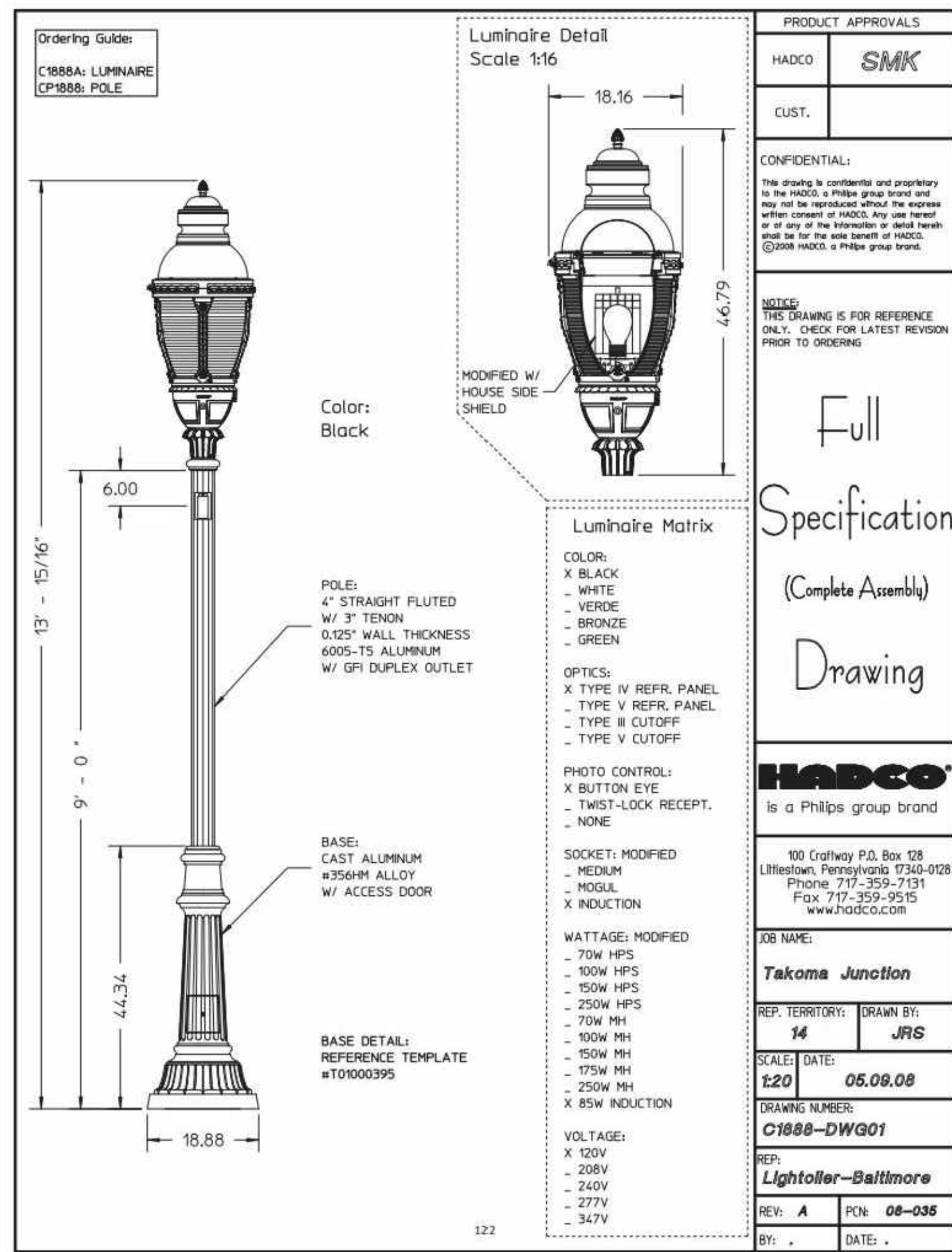

5 STREET LIGHT (CITY OF TAKOMA PARK STANDARD)
NOT TO SCALE

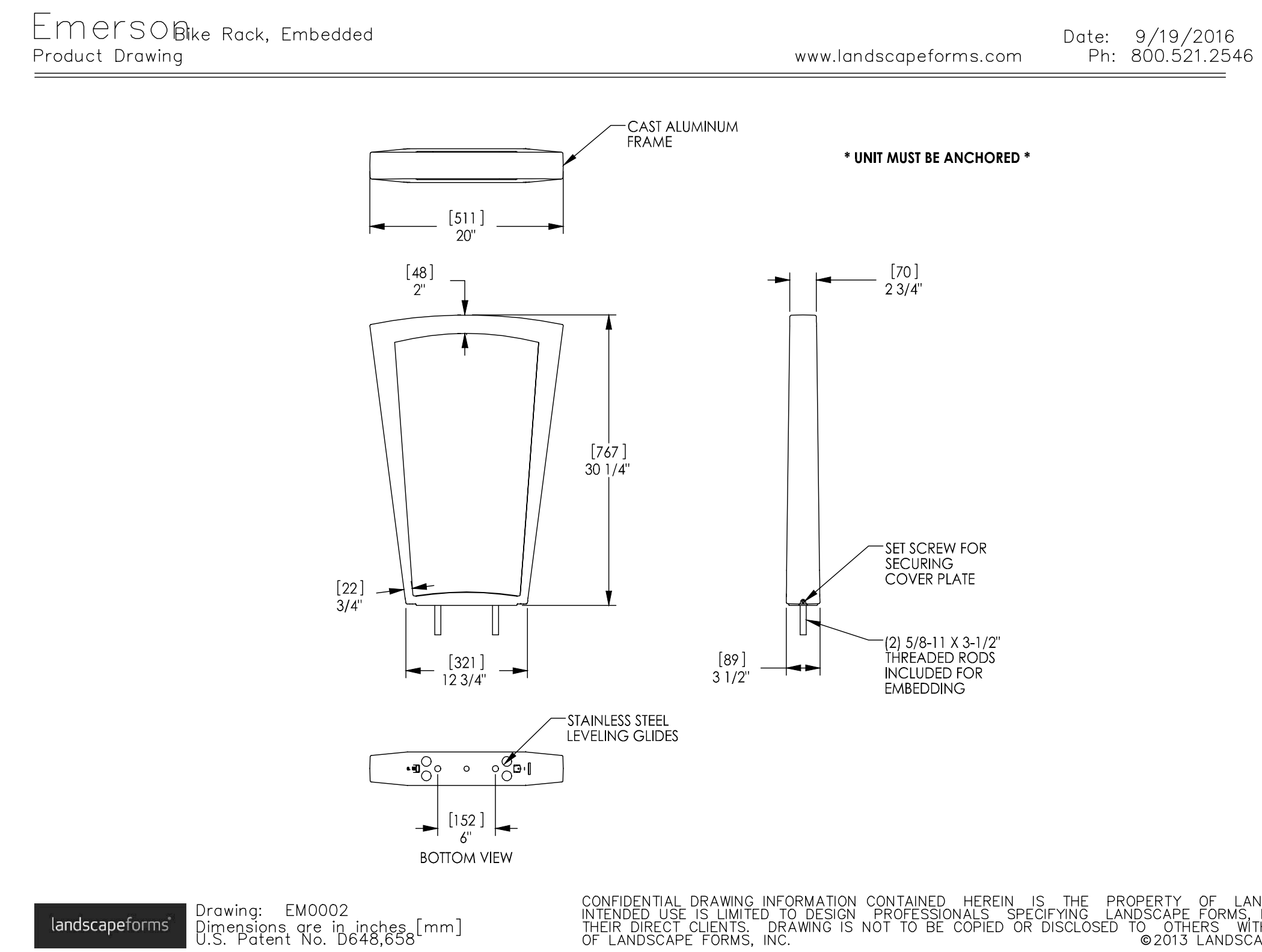

6 BIKE RACK
NOT TO SCALE (OR EQUIVALENT)

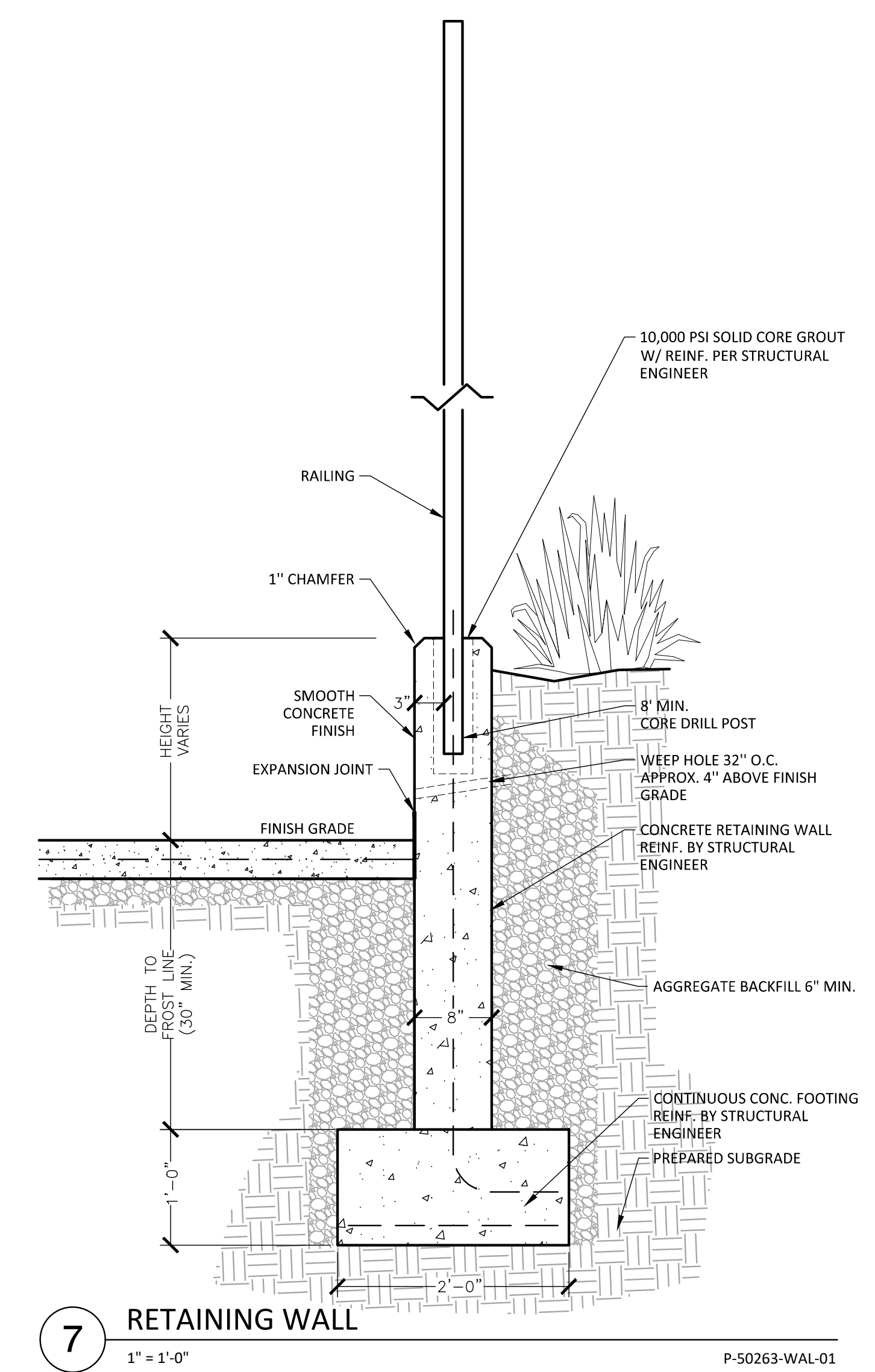

7 RETAINING WALL
1" = 1'-0"

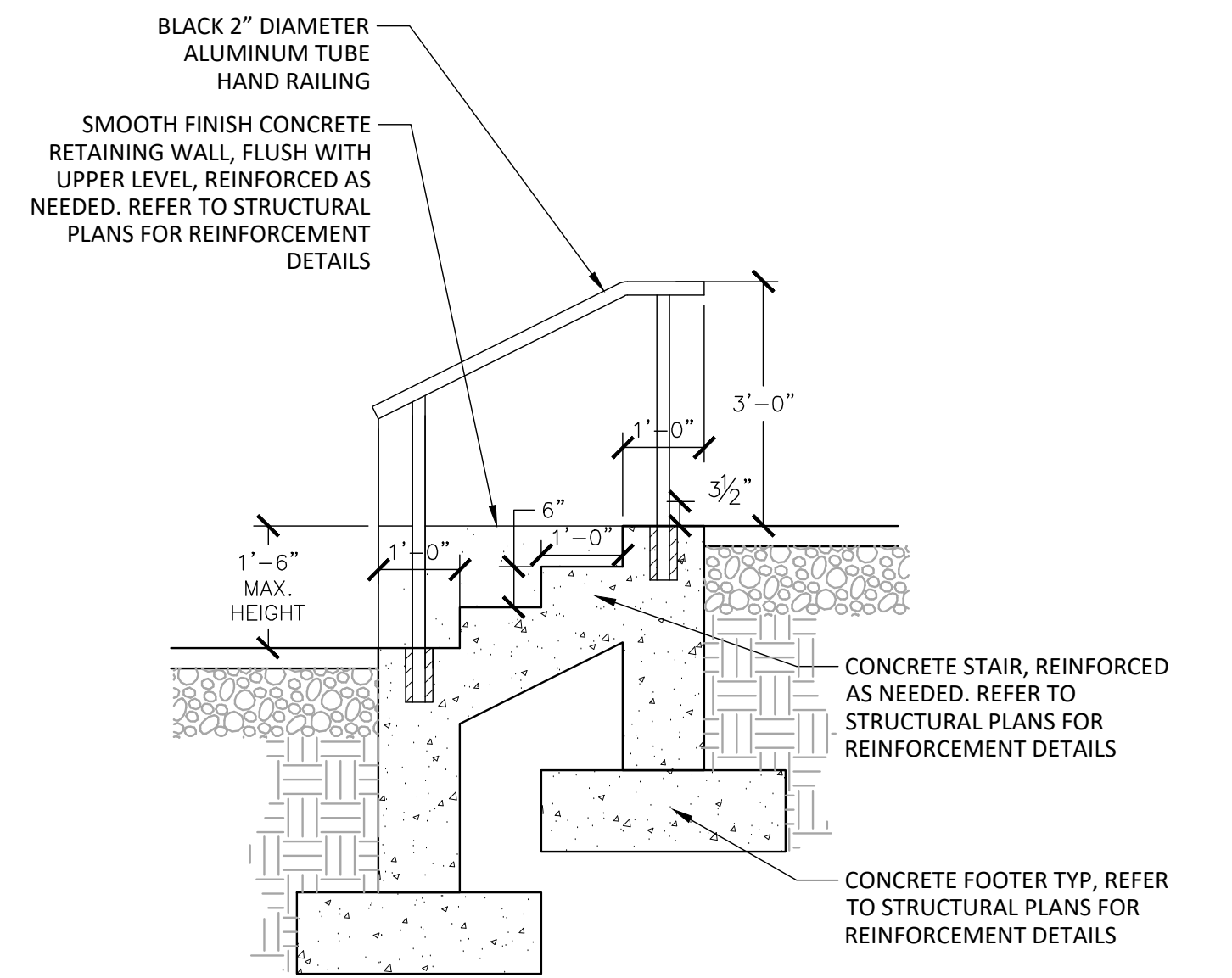

8 STAIRS TO MAIN ENTRANCE
1/2" = 1'-0" P-50263-WAL-02

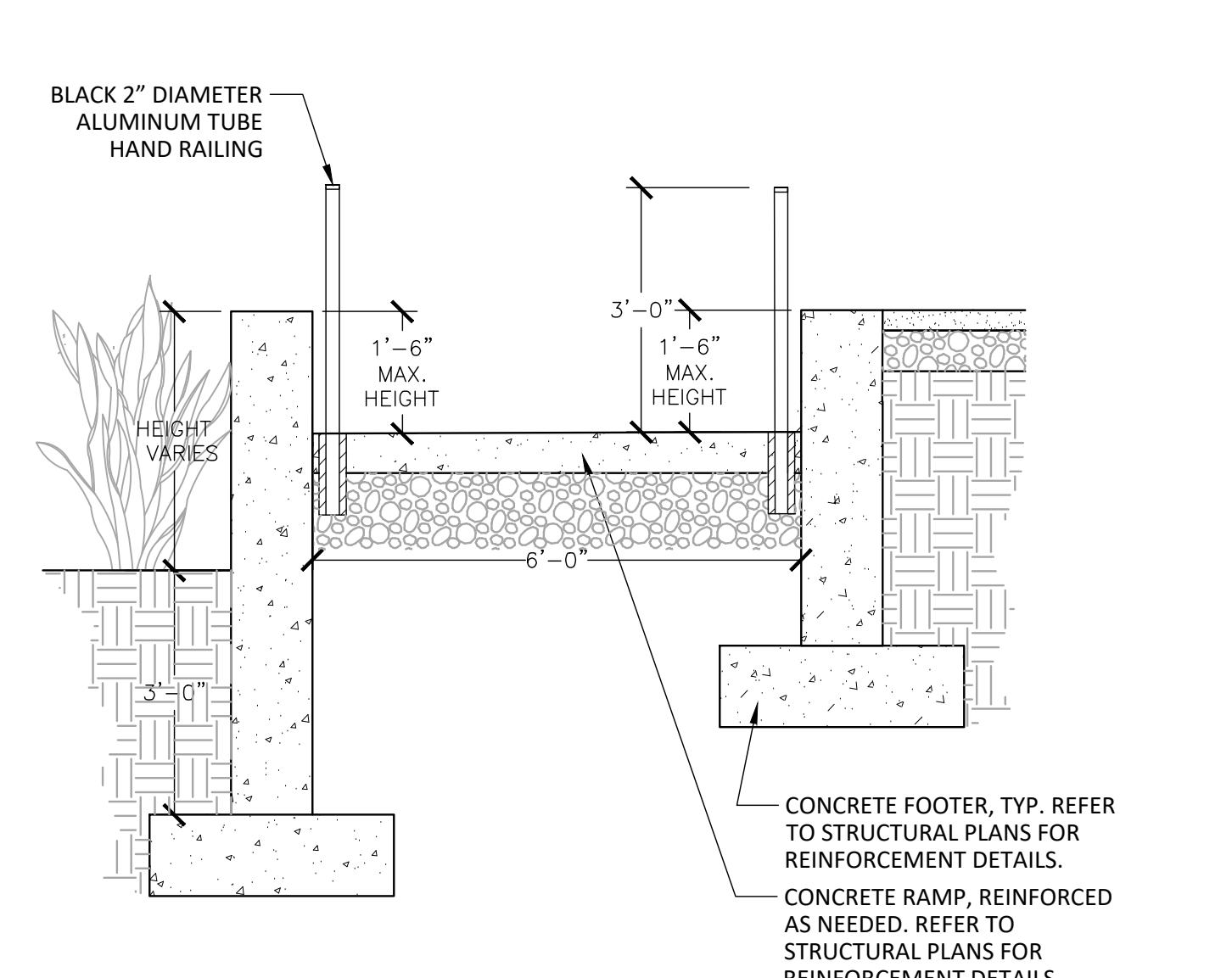

9 TYPICAL RAMP SECTION
1/2" = 1'-0" P-50263-WAL-03

C: \Users\lee\Desktop\PRE-CAST BENCH.png

10 CAST IN PLACE BENCH
NOT TO SCALE

REVISIONS	DATE
REV. TO COMMENTS	4/30/2019
REV. TO COMMENTS	9/15/2020

PROFESSIONAL SEAL

I HEREBY CERTIFY THAT THESE DOCUMENTS WERE PREPARED OR APPROVED BY ME, AND THAT I AM A QUALIFIED, LICENSED PROFESSIONAL ARCHITECT UNDER THE LAWS OF THE STATE OF MARYLAND. NAME: JOSHUA C. SLOAN, RIA, AIA LICENSE NUMBER: 5076 EXPIRATION DATE: MAY 11, 2022

TAKOMA JUNCTION
MNCPPC #820190090
MONTGOMERY COUNTY, MARYLAND
TAX MAP: JNS0
WSSC 208N301 & 209N301

DEVELOPER'S CERTIFICATE
The undersigned agrees to execute all the features of the Site Plan Approval No. 820190090, including Approval Conditions, Development Program and Certified Site Plan.
Developer's Name: NEIGHBORHOOD DEVELOPMENT COMPANY
Contact Person: JINGJING LIU
Address: 3232 GEORGIA AVENUE SUITE 100 WASHINGTON DC 20010
Phone: 202.567.3205
Signature: Jingjing Liu Date: _____

DRAWN BY: CC/DL
DESIGNED BY: JS/RT
DATE ISSUED: SEP. 15, 2020
VKA PROJECT: VM50263A
SHEET NO. L503