E-FILE STAMP

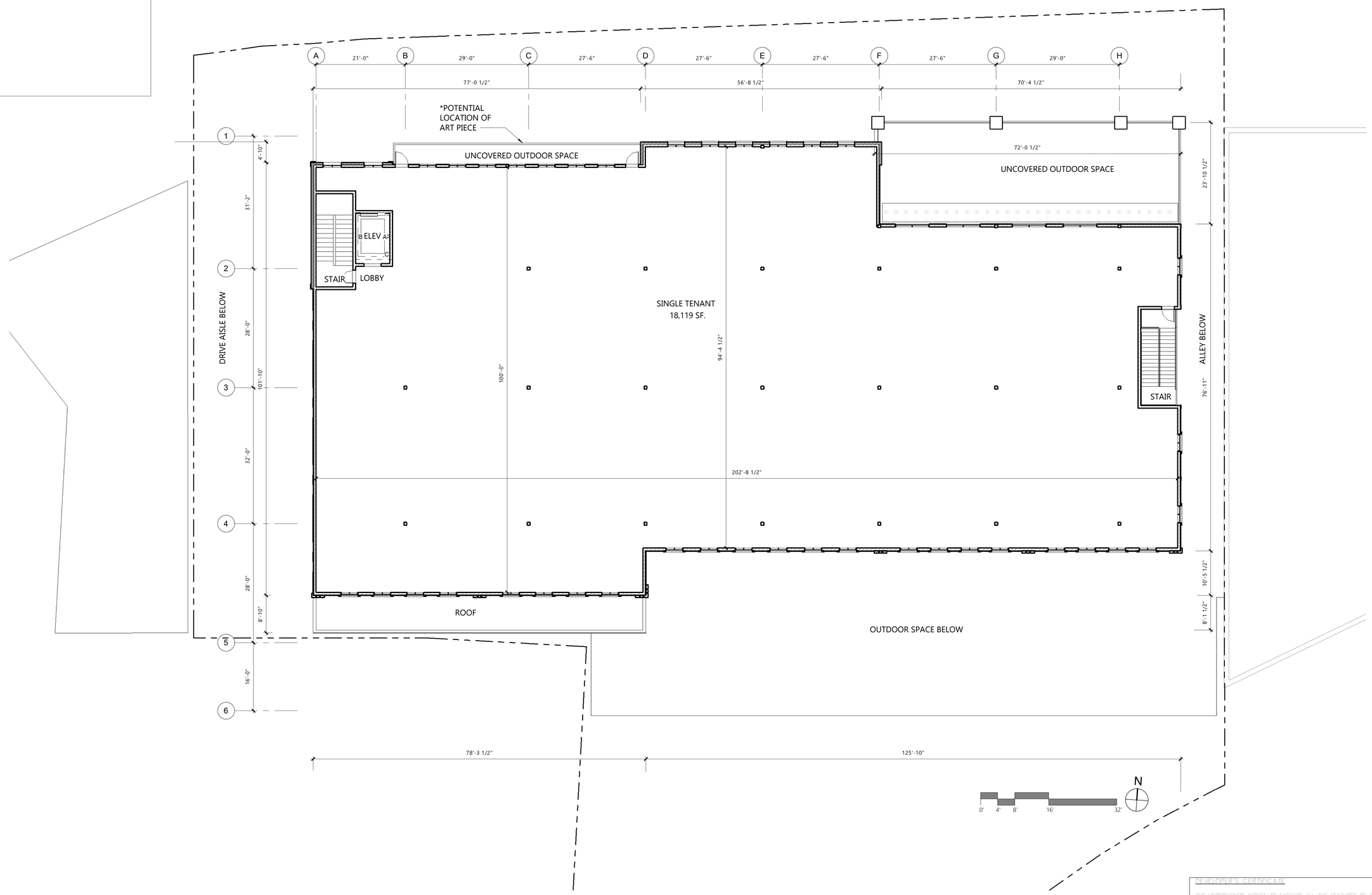


# SECOND FLOOR PLAN

DEVELOPER'S CERTIFICATE

THE UNDERSIGNED AGREES TO EXECUTE ALL THE FEATURES OF THE SITE PLAN APPROVAL NO. 820190090 INCLUDING APPROVAL CONDITIONS, DEVELOPMENT PROGRAM, AND CERTIFIED SITE PLAN.

DEVELOPER: NEIGHBORHOOD DEVELOPMENT COMPANY JINGJING LIU
COMPANY CONTACT PERSON

ADDRESS: 3232 GEORGIA AVENUE NW, SUITE 100, WASHINGTON, DC 20010

EMAIL: JLIU@NEIGHBORHOODDEVELOPMENT.COM

SIGNATURE: Jingjing Liu


AMT LLC
PROFESSIONAL ENGINEERS
LAND SURVEYORS
LANDSCAPE ARCHITECTS
10 G STREET, NE, SUITE 430
WASHINGTON, DC 20002
PH: (202)289-4545
FAX: (202)289-5051

TWO POINTS OF VIEW
ARCHITECTURAL STUDIO


# SITE PLAN #820190090

*TAKOMA JUNCTION*

*13TH ELECTION DISTRICT*
*CITY OF TAKOMA PARK*
*MONTGOMERY COUNTY, MARYLAND*
TAX MAP: JN51
WSSC GRID: 206NE01 & 209NE01

| DATE | REVISION |
|---|---|

PROFESSIONAL CERTIFICATION I CERTIFY THAT THESE DOCUMENTS WERE PREPARED OR APPROVED BY ME, AND THAT I AM A DULY LICENSED ARCHITECT UNDER THE LAWS OF THE STATE OF MARYLAND, LICENSE NUMBER 18221, EXPIRATION DATE: 8/07/2021

DESIGNED KML

CHECKED KML

SCALE AS SHOWN

FILE NO. 114-123

DATE JULY 2020