

E-FILE STAMP

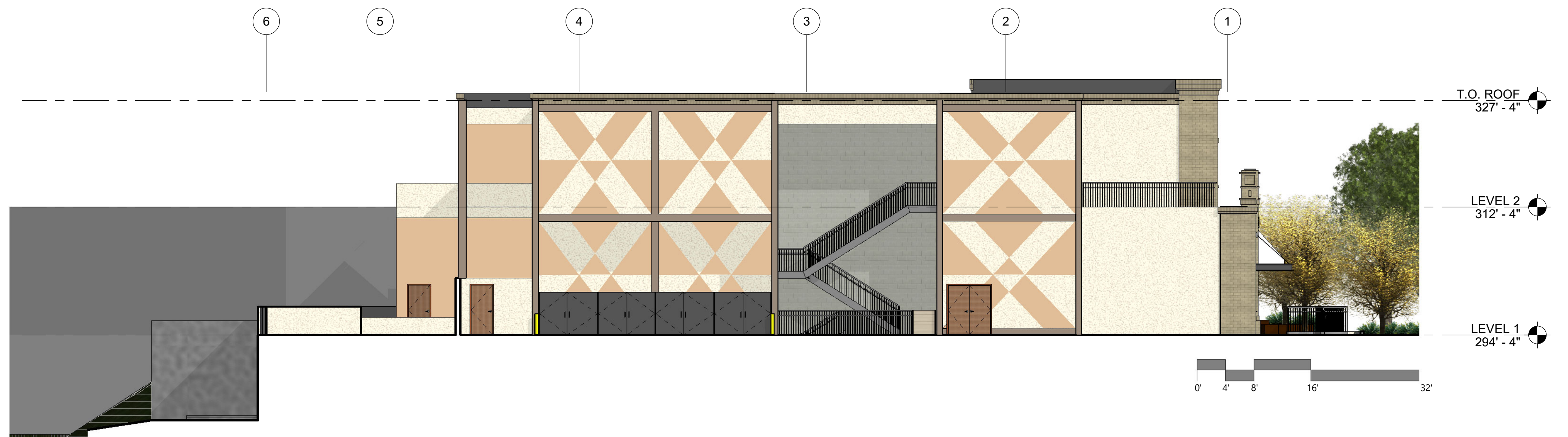
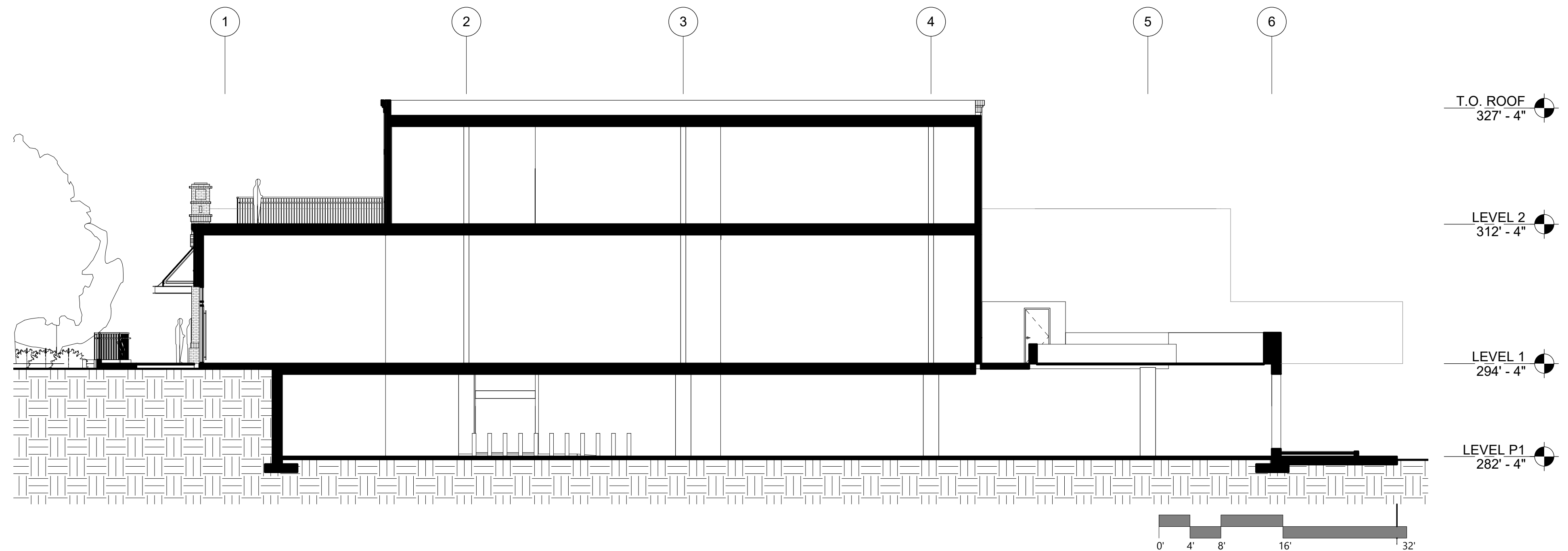
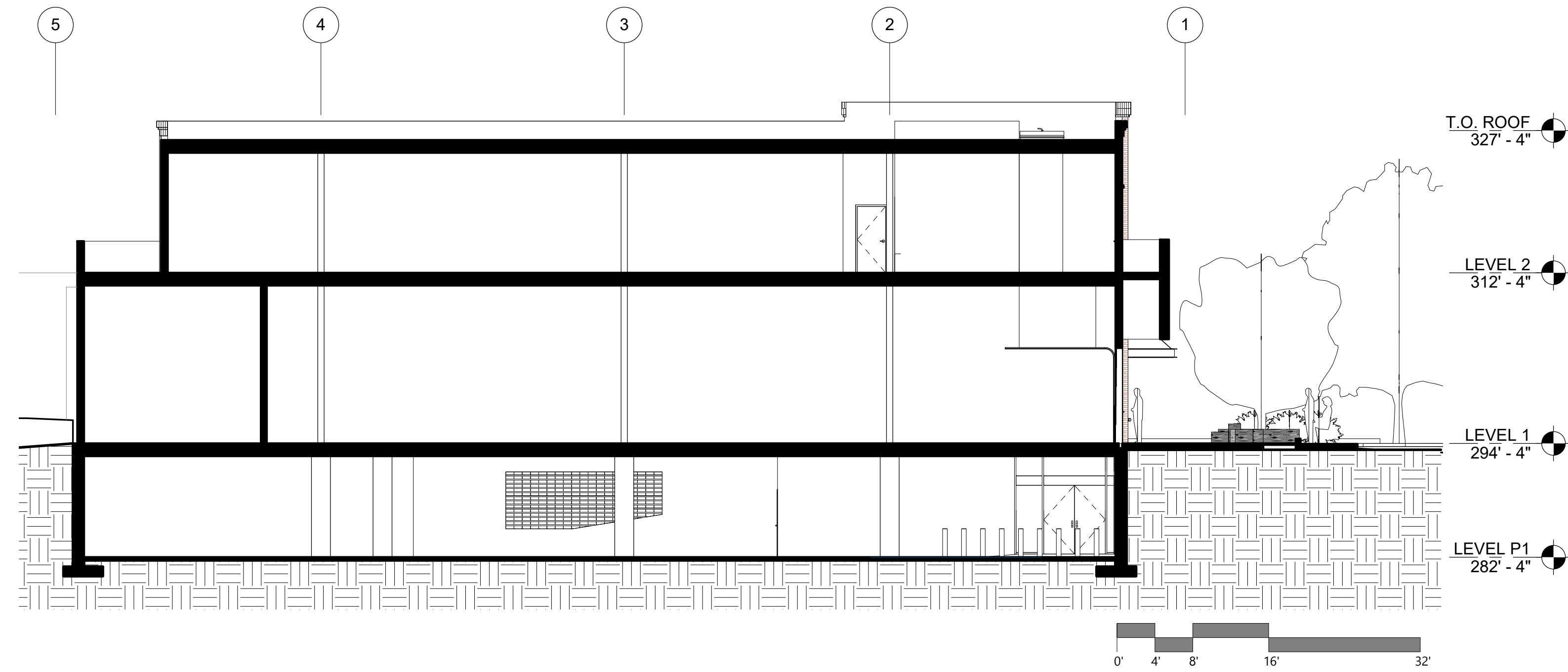

# BUILDING SECTIONS

**AMT** LLC  
PROFESSIONAL ENGINEERS  
LAND SURVEYORS  
LANDSCAPE ARCHITECTS  
10 G STREET, NE, SUITE 430  
WASHINGTON, DC 20002  
PH: (202)289-4545  
FAX: (202)289-5051

**Two Points of View**

TWO POINTS OF VIEW  
ARCHITECTURAL STUDIO

SITE PLAN #820190090

TAKOMA JUNCTION  
13TH ELECTION DISTRICT  
CITY OF TAKOMA PARK  
MONTGOMERY COUNTY, MARYLAND  
TAX MAP: JN51  
WSSC GRID: 208NE01 & 209NE01

DATE	REVISION

DATE	REVISION

DESIGNED	KML
CHECKED	KML
SCALE	AS SHOWN
FILE NO.	114-123
DATE	JULY 2020

DEVELOPER'S CERTIFICATE  
THE UNDERSIGNED AGREES TO EXECUTE ALL THE FEATURES OF THE SITE PLAN APPROVAL NO. 2020190090 INCLUDING APPROVAL CONDITIONS, DEVELOPMENT PROGRAM, AND CERTIFIED SITE PLAN.

DEVELOPER: NEIGHBORHOOD DEVELOPMENT COMPANY      JINGJING LIU  
COMPANY      CONTACT PERSON

ADDRESS: 1232 GEORGIA AVENUE NW, SUITE 100, WASHINGTON, DC 20019

EMAIL: [info@neighborhooddevelopment.com](mailto:info@neighborhooddevelopment.com)

SIGNATURE: *Jingjing Liu*

PROFESSIONAL CERTIFICATION: I CERTIFY THAT THESE DOCUMENTS WERE PREPARED OR APPROVED BY ME, AND THAT I AM A FULLY LICENSED ARCHITECT UNDER THE LAWS OF THE STATE OF MARYLAND, LICENSE NUMBER 18221, EXPIRATION DATE: 8/27/2021.