

E-FILE STAMP

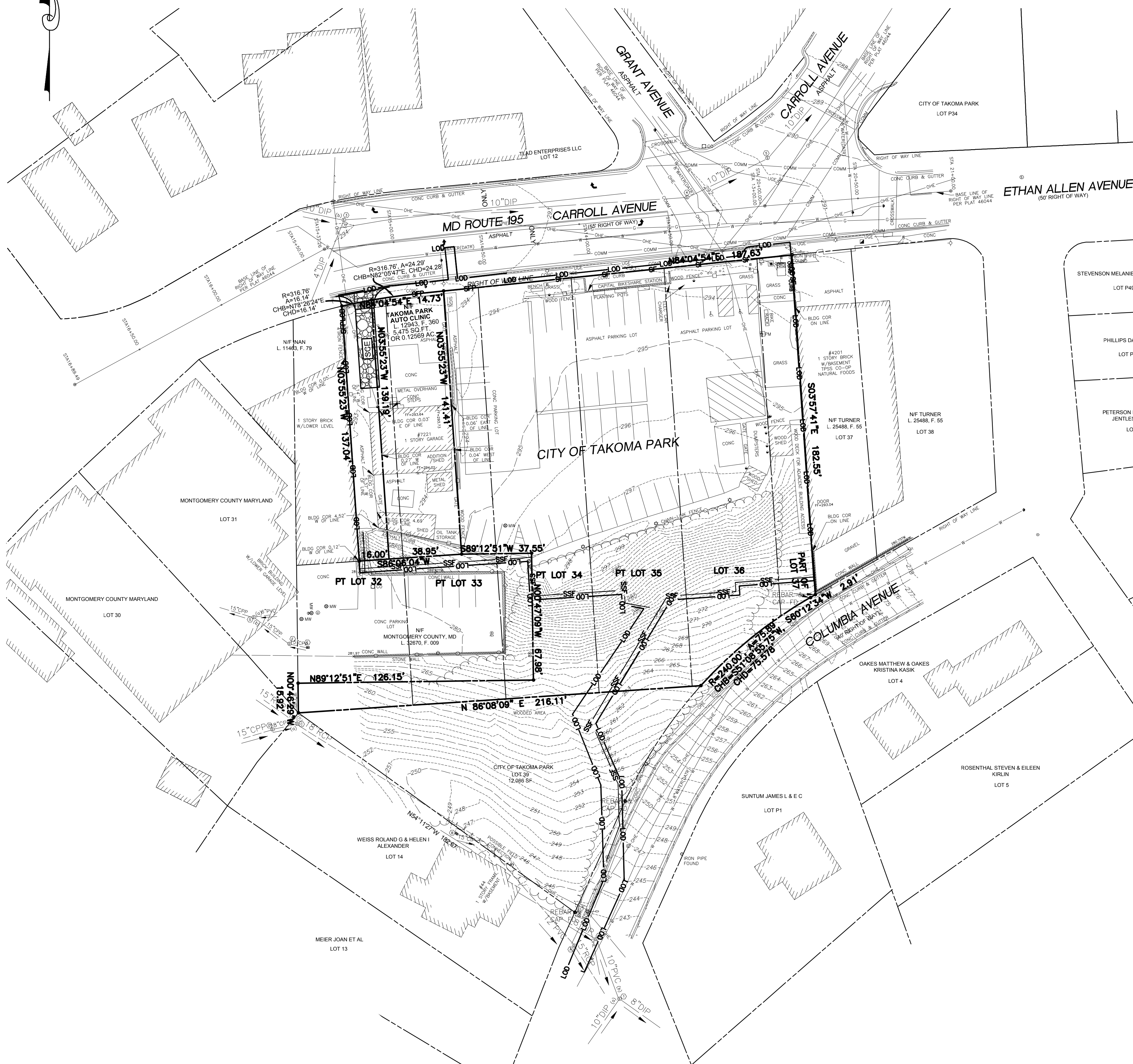

SEDIMENT CONTROL PLAN LEGEND

- SF— SILT FENCE
- SFP— SILT FENCE ON PAVEMENT
- SSF— SUPER SILT FENCE
- LOD— LIMITS OF DISTURBANCE
-  STABILIZED CONSTRUCTION ENTRANCE



SITE PLAN #820190090
TAKOMA JUNCTION
 13TH ELECTION DISTRICT
 CITY OF TAKOMA PARK
 MONTGOMERY COUNTY, MARYLAND
 TAX MAP: JN51
 WSSC GRID: 208NE01 & 209NE01

DATE	REVISION

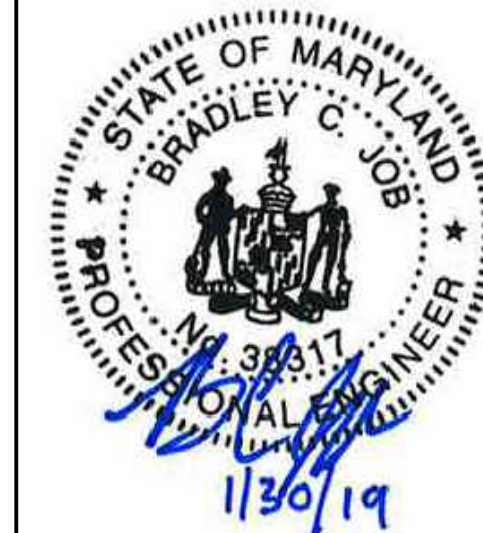

PROFESSIONAL CERTIFICATION: I HEREBY CERTIFY THAT THESE DOCUMENTS WERE PREPARED OR APPROVED BY ME AND THAT I AM A DULY LICENSED PROFESSIONAL ENGINEER UNDER THE LAWS OF THE STATE OF MARYLAND LICENSE NO. 389317 EXPIRATION DATE: 6/30/2020

EROSION & SEDIMENT CONTROL PLAN

DESIGNED	AMC
CHECKED	BCJ
SCALE	AS SHOWN
FILE NO.	114-123
DATE	JANUARY 2019

DEVELOPER'S CERTIFICATE

THE UNDERSIGNED AGREES TO EXECUTE ALL THE FEATURES OF THE PLAN APPROVAL NO. 820190090 INCLUDING APPROVAL CONDITIONS, DEVELOPMENT PROGRAM, AND CERTIFIED SITE PLAN.

DEVELOPER: NEIGHBORHOOD DEVELOPMENT COMPANY JINGJING LIU
 COMPANY CONTACT PERSON

ADDRESS: 3232 GEORGIA AVENUE, NW, SUITE 100, WASHINGTON, DC 20010

EMAIL: JLIU@NEIGHBORHOODEVELOPMENT.COM

SIGNATURE: _____

C6.01