

**SITE PLAN #820190090**

**TAKOMA JUNCTION**  
 13TH ELECTION DISTRICT  
 CITY OF TAKOMA PARK  
 MONTGOMERY COUNTY, MARYLAND  
 TAX MAP: JN51  
 WSSC GRID: 208NE01 & 209NE01

E-FILE STAMP

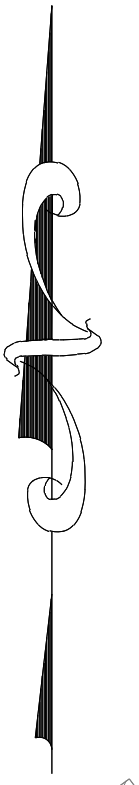

**SEDIMENT CONTROL PLAN LEGEND**

- SF — SILT FENCE
- SFP — SILT FENCE ON PAVEMENT
- SSF — SUPER SILT FENCE
- LOD — LIMITS OF DISTURBANCE
- SCE STABILIZED CONSTRUCTION ENTRANCE

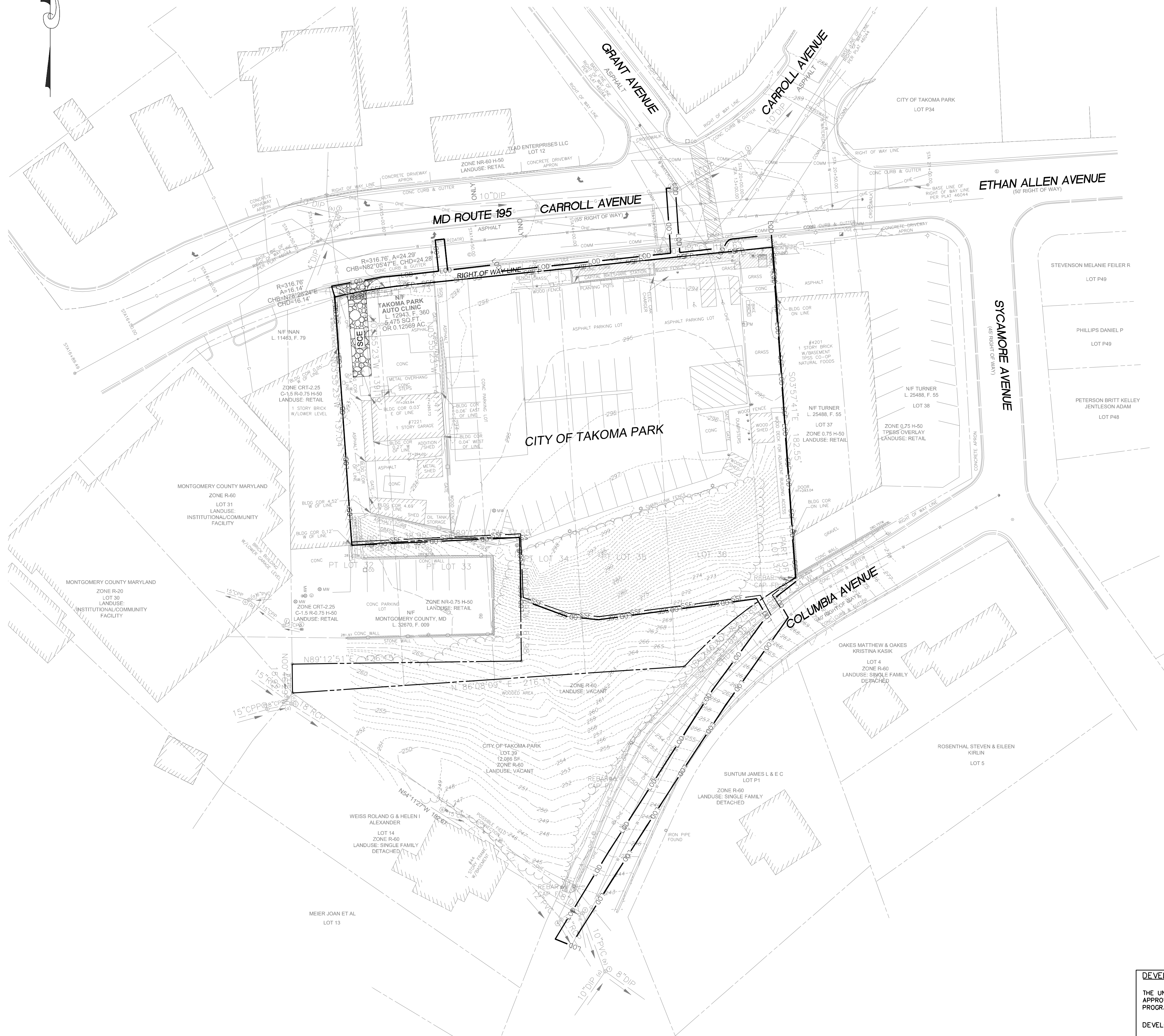

DATE	REVISION

PROFESSIONAL CERTIFICATION: I HEREBY CERTIFY THAT THESE DOCUMENTS WERE PREPARED OR APPROVED BY ME, AND I AM AN A LICENSED PROFESSIONAL ENGINEER, LAND SURVEYOR OR LANDSCAPE ARCHITECT IN THE STATE OF MARYLAND LICENSE NO. 38377 EXPIRATION DATE: 01/07/2022

**EROSION & SEDIMENT CONTROL PLAN**

DESIGNED	AMC
CHECKED	BCJ
SCALE	AS SHOWN
FILE NO.	114-123
DATE	JANUARY 2021

**C6.01**

**DEVELOPER'S CERTIFICATE**  
 THE UNDERSIGNED AGREES TO EXECUTE ALL THE FEATURES OF THE SITE PLAN APPROVAL NO. 820190090 INCLUDING APPROVAL CONDITIONS, DEVELOPMENT PROGRAM, AND CERTIFIED SITE PLAN.  
 DEVELOPER: NEIGHBORHOOD DEVELOPMENT COMPANY JINGJING LIU CONTACT PERSON  
 ADDRESS: 3232 GEORGIA AVENUE NW, SUITE 100, WASHINGTON, DC 20010  
 EMAIL: JLIU@NEIGHBORHOODEVELOPMENT.COM  
 SIGNATURE: Jingjing Liu