

GABLES WHITE FLINT

Applicant/Owner:



LG Georgetown LLC
8280 Greensboro Drive - Suite 605
McLean, VA 22102
703.918.2500
Contact: Jorgen Punda

Architect:
Torti Gallas and Partners

1300 Spring Street - Suite 400
Silver Spring, MD 20910
301.588.4800
Contact: Daniel Ashtary

Attorney:

Linowes & Blocher
7200 Wisconsin Avenue - Suite 800
Bethesda, MD 20814
301.654.0504
Contact: Stephen Kaufman

Traffic Engineer:

Wells + Associates
8730 Georgia Avenue - Suite 200
Silver Spring, Maryland 20910
301.448.1333
Contact: Nancy Randall

Civil Engineer:

VKA Maryland, LLC
20251 Century Boulevard - Suite 400
Germantown, MD 20874
301.916.4100
Contact: Ian P. Duke

Δ	Date	Revision

SHEET TITLE:

SHEET No:

SK8c
320130010

LEGEND

- Retail
- Residential

3

View from Old Georgetown Road at Phase 1 Buildout

Looking Northeast

H:\TEEN\11262.dwg\000A\BIS\Sketch_Plan\1614_block - Standard\Sketch_Plan\1614_block.dwg - May 08, 2013 AT 10:34:17 AM

Note: Some of the planimetric information shown on this plan is based on copyrighted GIS Data from M-NCPPC, and may not be copied or reproduced without express written permission from M-NCPPC.

Note: This drawing is proposed / conceptual in nature and is to be finalized at time of Preliminary and or Site Plan as applicable.

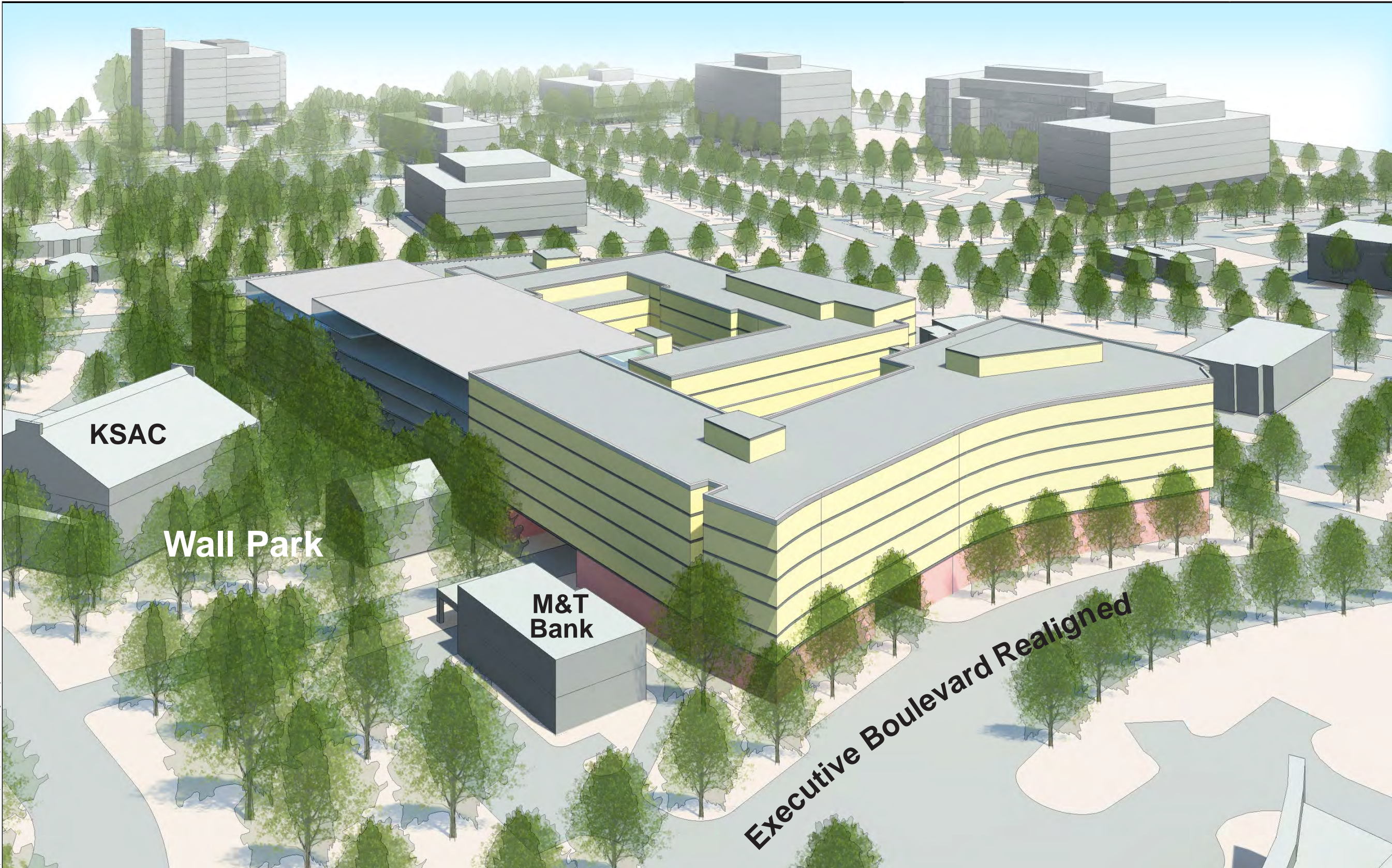

GABLES WHITE FLINT

Applicant/Owner:



LG Georgetown LLC
8280 Greensboro Drive - Suite 605
McLean, VA 22102
703.918.2500
Contact: Jorgen Punda

Architect:
Torti Gallas and Partners

1300 Spring Street - Suite 400
Silver Spring, MD 20910
301.588.4800
Contact: Daniel Ashtary

Attorney:

Linowes & Blocher
7200 Wisconsin Avenue - Suite 800
Bethesda, MD 20814
301.654.0504
Contact: Stephen Kaufman

Traffic Engineer:

Wells + Associates
8730 Georgia Avenue - Suite 200
Silver Spring, Maryland 20910
301.448.1333
Contact: Nancy Randall

Civil Engineer:

VIKA Maryland, LLC
20251 Century Boulevard - Suite 400
Germantown, MD 20874
301.916.4100
Contact: Ian P. Duke

Δ	Date	Revision

SHEET TITLE:

SHEET No:

SK8d
320130010

LEGEND

- Retail
- Residential



View from Executive Boulevard Realigned

Looking Northwest

Note: Some of the planimetric information shown on this plan is based on copyrighted GIS Data from M-NCPPC, and may not be copied or reproduced without express written permission from M-NCPPC.

Note: This drawing is proposed / conceptual in nature and is to be finalized at time of Preliminary and or Site Plan as applicable.



GABLES WHITE FLINT

Applicant/Owner:



LG Georgetown LLC

8280 Greensboro Drive - Suite 605
McLean, VA 22102
703.918.2500
Contact: Jorgen Punda

Architect:

Torti Gallas and Partners

1300 Spring Street - Suite 400
Silver Spring, MD 20910
301.588.4800
Contact: Daniel Ashtary

Attorney:

Linowes & Blocher

7200 Wisconsin Avenue - Suite 800
Bethesda, MD 20814
301.654.0504
Contact: Stephen Kaufman

Traffic Engineer:

Wells + Associates

8730 Georgia Avenue - Suite 200
Silver Spring, Maryland 20910
301.448.1333
Contact: Nancy Randall

Civil Engineer:

VIKA Maryland, LLC

20251 Century Boulevard - Suite 400
Germantown, MD 20874
301.916.4100
Contact: Ian P. Duke

Δ	Date	Revision

SHEET TITLE:

SHEET No:

SK8e
320130010

LEGEND

- Retail
- Residential

5

View from Old Georgetown Road

Looking Southeast

Note: Some of the planimetric information shown on this plan is based on copyrighted GIS Data from M-NCPPC, and may not be copied or reproduced without express written permission from M-NCPPC.

Note: This drawing is proposed / conceptual in nature and is to be finalized at time of Preliminary and or Site Plan as applicable.



GABLES WHITE FLINT

Applicant/Owner:

LG Georgetown LLC
 8280 Greensboro Drive - Suite 605
 McLean, VA 22102
 703.918.2500
 Contact: Jorgen Punda

Architect:
Torti Gallas and Partners
 1300 Spring Street - Suite 400
 Silver Spring, MD 20910
 301.588.4800
 Contact: Daniel Ashtary

Attorney:
Linowes & Blocher
 7200 Wisconsin Avenue - Suite 800
 Bethesda, MD 20814
 301.654.0504
 Contact: Stephen Kaufman

Traffic Engineer:
Wells + Associates
 8730 Georgia Avenue - Suite 200
 Silver Spring, Maryland 20910
 301.448.1333
 Contact: Nancy Randall

Civil Engineer:
VIKA Maryland, LLC
 20251 Century Boulevard - Suite 400
 Germantown, MD 20874
 301.916.4100
 Contact: Ian P. Duke

Δ	Date	Revision

1 Ground Floor Plan

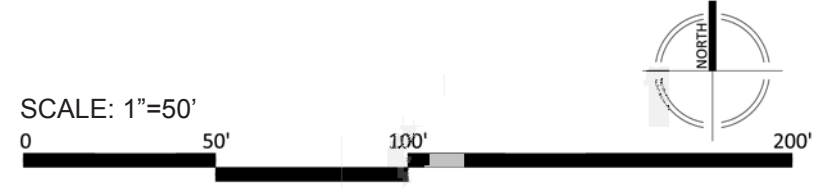

H:\TEEN\11262.dwg\000A\Bk1\Sketch_Plan\1614_block - Standard\Sketch_Plan\1614_block.dwg - May 08, 2013 AT 10:34:17 AM
 LAYOUT: Model, Plotted By: dcello

Note: Some of the planimetric information shown on this plan is based on copyrighted GIS Data from M-NCPPC, and may not be copied or reproduced without express written permission from M-NCPPC.

Note: This drawing is proposed / conceptual in nature and is to be finalized at time of Preliminary and or Site Plan as applicable.

SHEET TITLE:

SHEET No:
SK8f
 320130010

GABLES WHITE FLINT

Applicant/Owner:



LG Georgetown LLC
8280 Greensboro Drive - Suite 605
McLean, VA 22102
703.918.2500
Contact: Jorgen Punda

Architect:

Torti Gallas and Partners
1300 Spring Street - Suite 400
Silver Spring, MD 20910
301.588.4800
Contact: Daniel Ashtary

Attorney:

Linowes & Blocher
7200 Wisconsin Avenue - Suite 800
Bethesda, MD 20814
301.654.0504
Contact: Stephen Kaufman

Traffic Engineer:

Wells + Associates
8730 Georgia Avenue - Suite 200
Silver Spring, Maryland 20910
301.448.1333
Contact: Nancy Randall

Civil Engineer:

VIKA Maryland, LLC
20251 Century Boulevard - Suite 400
Germantown, MD 20874
301.916.4100
Contact: Ian P. Duke

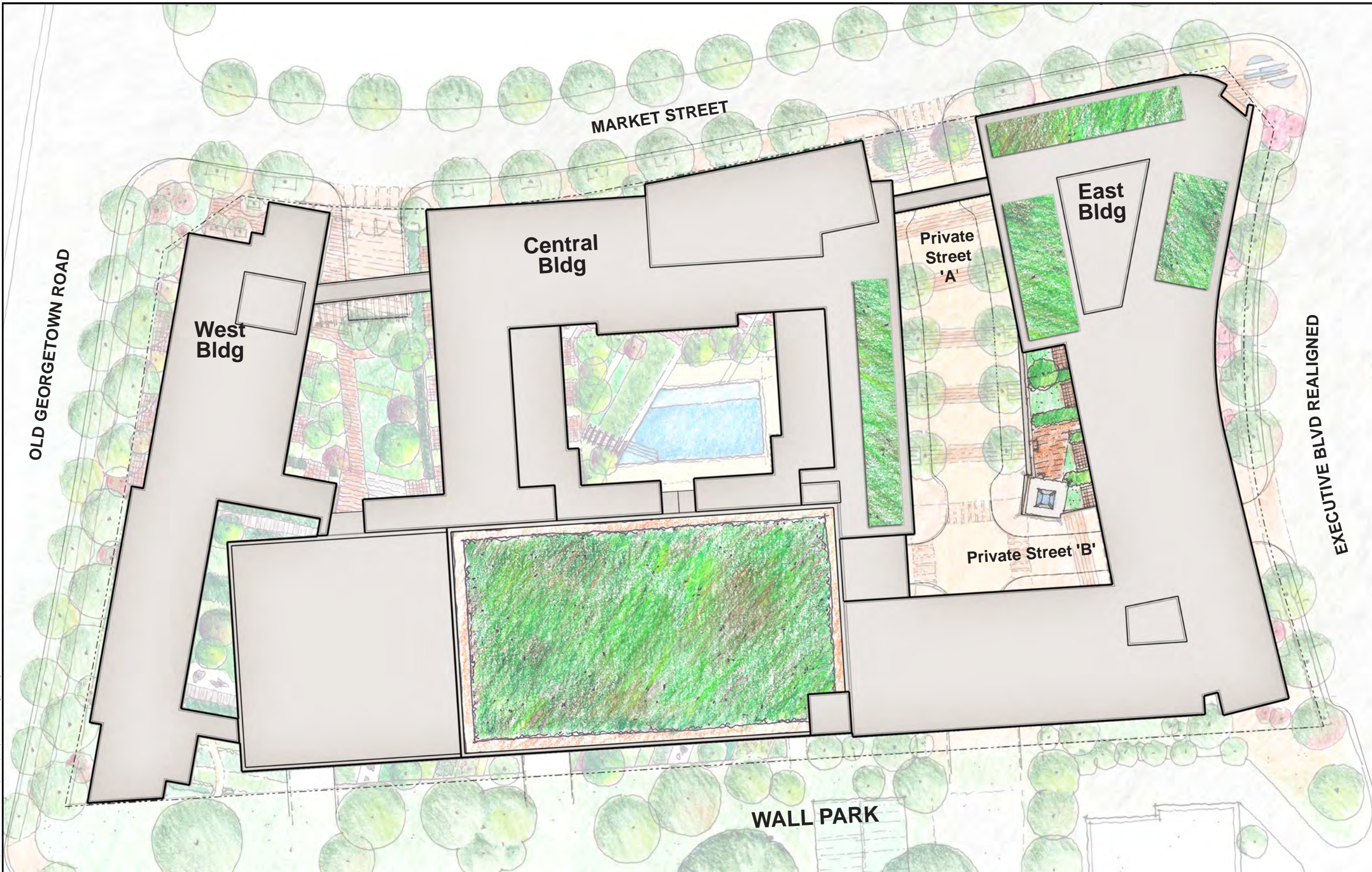

LEGEND

 Green Roof

1 Roof Plan

SCALE: 1"=50'

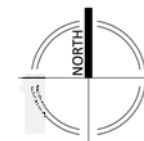

Note: Some of the planimetric information shown on this plan is based on copyrighted GIS Data from M-NCPPC, and may not be copied or reproduced without express written permission from M-NCPPC.

Note: This drawing is proposed / conceptual in nature and is to be finalized at time of Preliminary and or Site Plan as applicable.

Δ	Date	Revision

SHEET TITLE:

SHEET No:

SK8g
320130010