

Professional Certification

I hereby certify that these documents were prepared or approved by me, and that I am a duly licensed Professional Engineer under the Laws of the State of Maryland License No. 39878. Expiration Date: 01/18/2021

LIDL US, LLC
MR. MATTHEW MILHOLIN
3500 SOUTH CLARK STREET
ARLINGTON, VA 22202
(703)872-9321
MATTHEW.MILHOLIN@LIDL.US

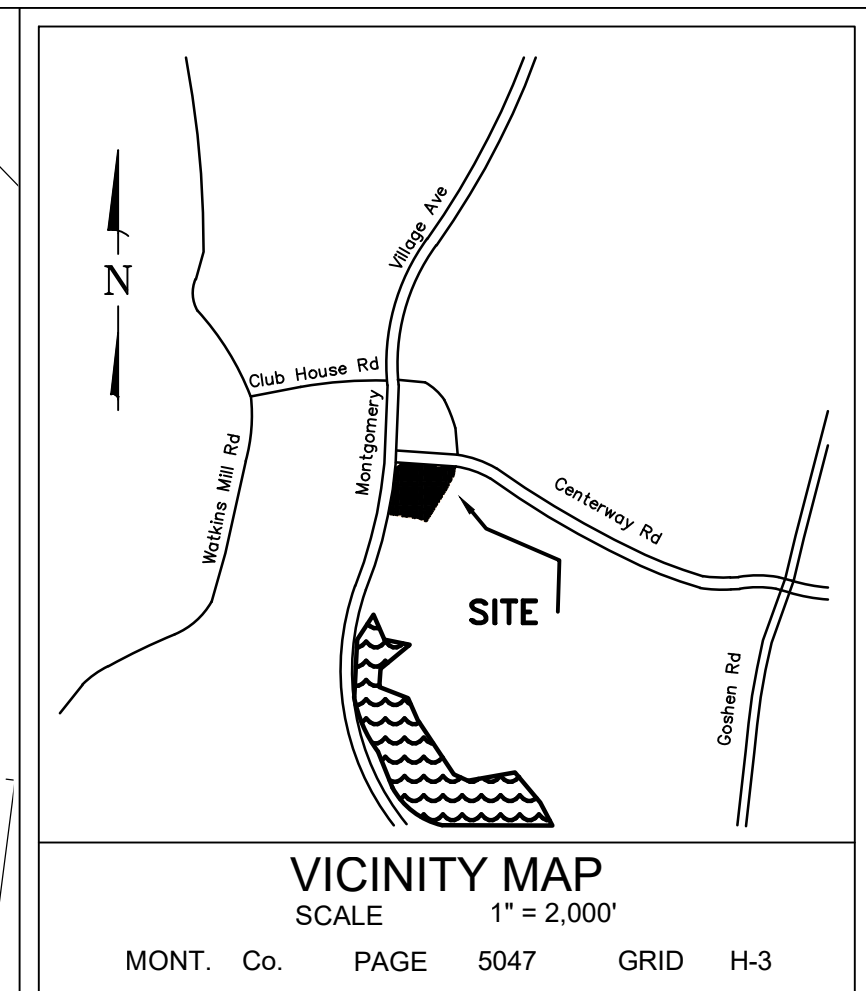

LEGEND

- Hose Pull Route
- Center of Fire Truck
- Proposed Building
- Fire Truck Route
- Clear and Walkable Grade
- Direction of Fire Truck Route

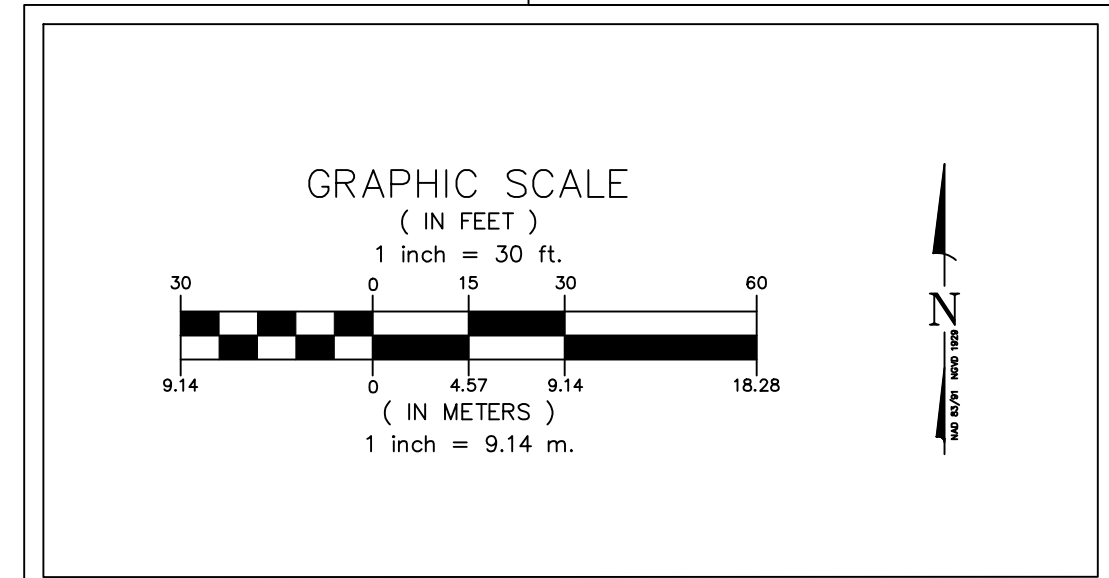

TAX MAP F41 WSSC 226NW10

PLAT 9561
9TH ELECTION DISTRICT
MONTGOMERY COUNTY
MARYLAND

PARCEL 3C, LOT 27, & LOTS 29-35 WHETSTONE PROFESSIONAL CENTER

PROJ. MGR PGL
DRAWN BY KJH
SCALE 1" = 30'
DATE 07.10.2019

**LIDL US, LLC
FIRE DEPARTMENT APPARATUS ACCESS PLAN**

C2.40
PROJECT NO. 18.291.11
SHEET NO. 1 OF 1

I:\18291\Drawings\PM_11_01.dwg; Layout: 18291.11_33527.PM; Copyright © 2017, Macris, Hendricks & Glascock, P.A.