

VICINITY MAP
 SCALE 1" = 2,000'

Professional Certification
 I hereby certify that these documents were prepared or
 approved by me, and that I am a duly licensed
 Professional Engineer under the Laws of the State of
 Maryland, Lic. No. 16995 Exp. Date: 04.21.2020

LIDL US, LLC
 MR. CONNOR BEVANS
 3500 SOUTH CLARK STREET
 ARLINGTON, VA 22202
 (703)424-8741
 CONNOR.BEVANS@LIDL.US

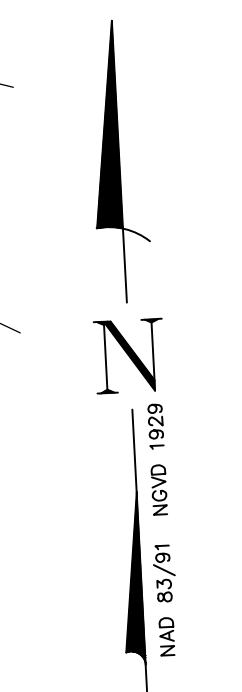
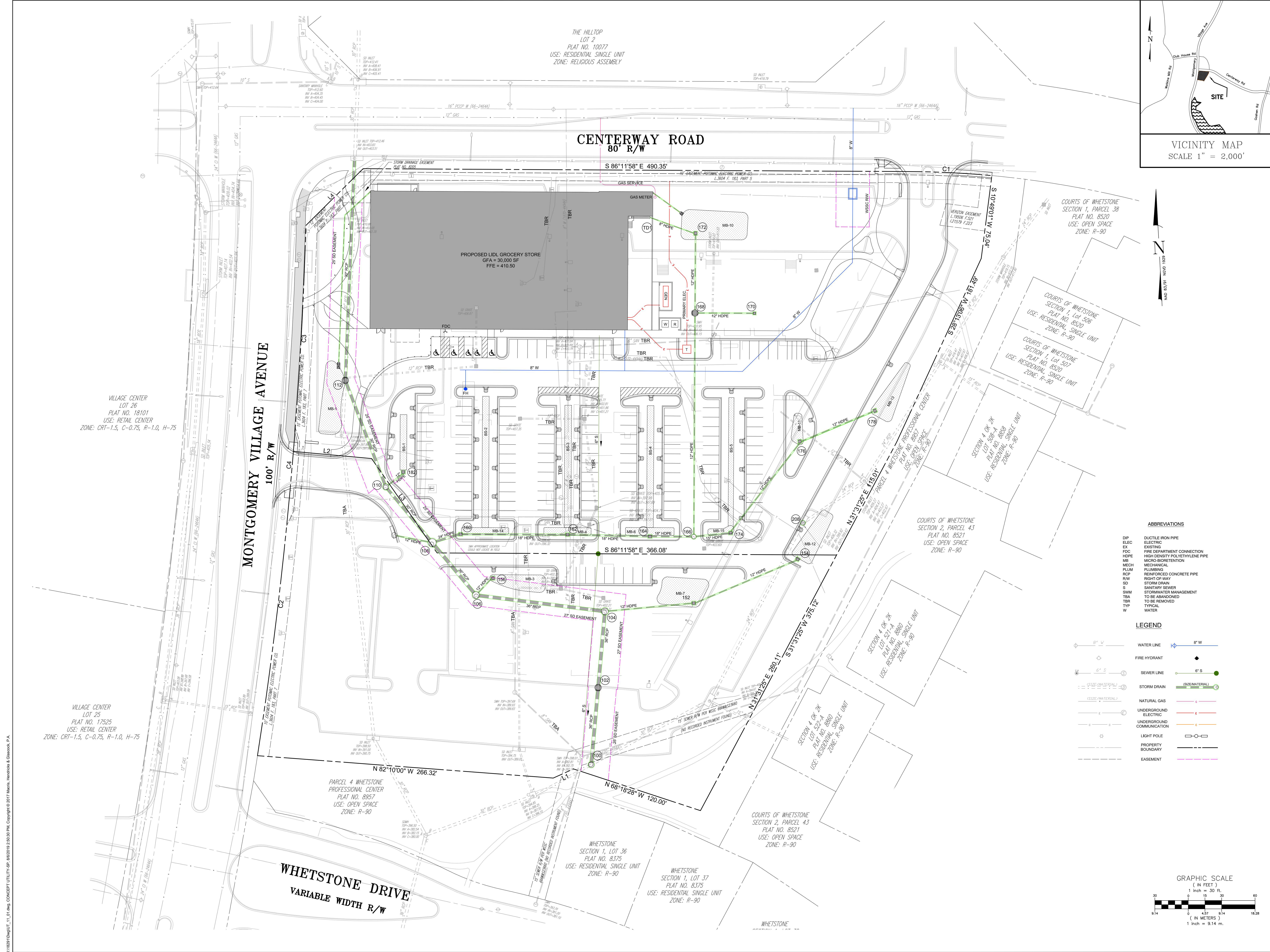

ABBREVIATIONS

- DIP DUCTILE IRON PIPE
- ELEC ELECTRIC
- EX EXISTING
- FDC FIRE DEPARTMENT CONNECTION
- HDPE HIGH DENSITY POLYETHYLENE PIPE
- MB MICRO-BIOTRETION
- MECH MECHANICAL
- PLUM PLUMBING
- RCP REINFORCED CONCRETE PIPE
- R/W RIGHT-OF-WAY
- SD STORM DRAIN
- S SANITARY SEWER
- SWM STORMWATER MANAGEMENT
- TBA TO BE ABANDONED
- TBR TO BE REMOVED
- TYP TYPICAL
- W WATER

LEGEND

- 8" W WATER LINE
- FIRE HYDRANT
- 6" S SEWER LINE
- STORM DRAIN
- NATURAL GAS
- UNDERGROUND ELECTRIC
- UNDERGROUND COMMUNICATION
- LIGHT POLE
- PROPERTY BOUNDARY
- EASEMENT

GRAPHIC SCALE

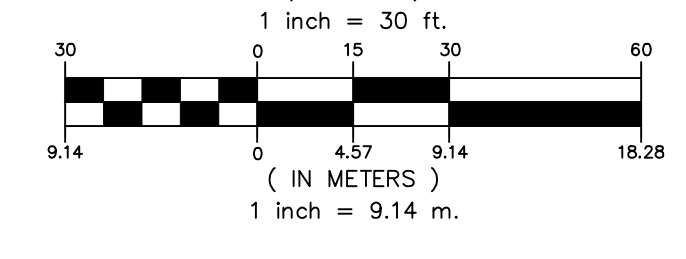

| NO. | DESCRIPTION | DATE |
|-----|-------------|------|
| | | |
| | | |
| | | |

TAX MAP F141 WSSC 226RW10

PLATS 9651 & 9993
 9TH ELECTION DISTRICT
 MONTGOMERY COUNTY
 MARYLAND

PARCEL 3C, LOT 27, &
 LOTS 29-36
 MONTGOMERY VILLAGE
 WHESTSTONE
 PROFESSIONAL CENTER

PROJ. MGR PGL
 DRAWN BY PGL
 SCALE 1" = 30'
 DATE 06.20.2019

CONCEPT UTILITY PLAN