

REVISIONS	
DATE	DESCRIPTION
04/01/2020	SITE PLAN RESUBMISSION
04/21/2020	SITE PLAN RESUBMISSION

NO.	DATE	DESCRIPTION

**NOTES:**

- Landscaping in areas located within the stormwater management easement which are shown on the approved Landscape Plan as part of the approved Site Plan are for illustrative purpose only and may be changed at the time of detailed plan review of the Sediment Control/Storm Water Management plans by the Mont. Co. Department of Permitting Services, Water Resources Section.
- Proposed streetscape design to comply with Bethesda streetscape standards

PLANT SCHEDULE								
DECIDUOUS TREES	QTY	BOTANICAL NAME	COMMON NAME	SIZE	CONTAINER	NATIVE	REMARKS	
MP	1	Malus x 'Spring Snow'	Spring Snow Crabapple	3" Cal.	B&B	NO	single leader, full branching	
OV	5	Osireya virginiana	American Hophornbeam	3" cal.	B&B	YES	single leader, full branching	
ZS	10	Zelkova serata 'Green Vase'	Green Vase Sawleaf Zelkova	3 - 3 1/2' cal.	B&B	NO	single leader, full branching	
SHRUBS	QTY	BOTANICAL NAME	COMMON NAME	SIZE	CONTAINER	NATIVE	REMARKS	
CL	11	Claytonia arvensis 'Ruby Spice'	Ruby Spice Chlorophytum	3 gal.	Cont.	NO	full branching	
IG	24	Ilex glabra 'Green Magic'	Green Magic Holly	36-42HT	Cont.	YES	heavy, full branching	
RI	31	Rhododendron 'Bobbles' PP22742	Autumn Lilac Azalea	30" ht.	Cont.	NO	heavy, full branching	
TC	5	Taxus cuspidata 'Capitata'	Capitata Japanese Yew	4' ht.	B&B	NO	heavy, full branching	
TD	56	Taxus x media 'Densiformis'	Dense Yew	36" ht.	Cont.	NO	heavy, full branching	
ANNUALS/PERENNIALS	QTY	BOTANICAL NAME	COMMON NAME	SIZE	CONTAINER	NATIVE	REMARKS	
ASE	50	Aster novae-angliae 'English Countryside'	New England Aster	1 gal.	Cont.	YES	heavy	
DER	160	Dryopteris erythrosora	Autumn Fern	1 gal.	Cont.	NO	heavy	
HEU	283	Heuchera villosa 'Autumn Bride'	Autumn Bride Heuchera	1 gal.	Cont.	NO	heavy	
GROUND COVERS	QTY	BOTANICAL NAME	COMMON NAME	SIZE	CONTAINER	NATIVE	SPACING	REMARKS
LMR	1,323	Liriope muscari 'Royal Purple'	Royal Purple Lilyturf	1 gal.	Cont.	NO	12" o.c.	heavy

\*NOTE: ALL PLANTS LISTED AND SHOWN IN PLANTING PLANS ARE NATIVE AND/OR REGIONALLY ADAPTIVE PLANTS FOR MONTGOMERY COUNTY, MD.

**Developer's Certificate**

THE UNDERSIGNED AGREES TO EXECUTE ALL THE FEATURES OF THE SITE PLAN APPROVAL NO. 8201 \_\_\_\_\_ INCLUDING APPROVAL CONDITIONS, DEVELOPMENT PROGRAM, AND CERTIFIED SITE PLAN.

Developer: **Ardennes Partners, LLC.** **John Davis**  
 Company Contact Person

Address: **7113 Warbler Lane**  
**McLean, Virginia 22101**

Phone: **703 - 932 - 6666**

Signature: \_\_\_\_\_

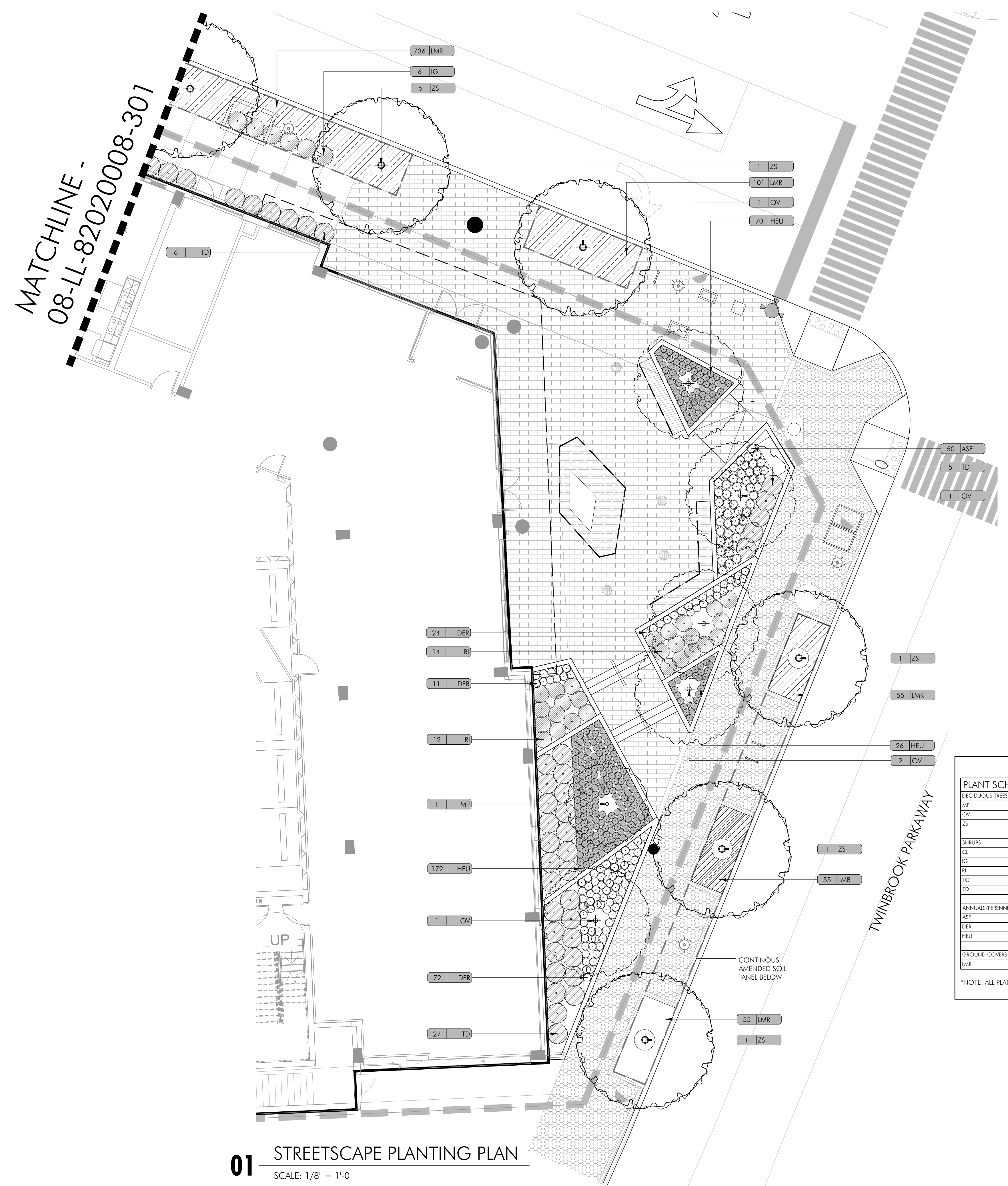

**01** STREETScape PLANTING PLAN  
 SCALE: 1/8" = 1'-0"

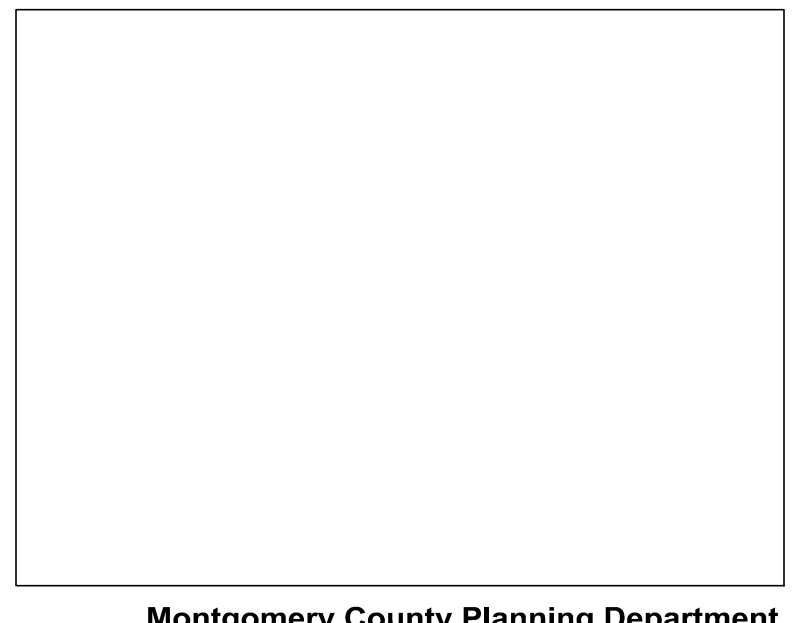

Grid lines: H, G, F, E, D, C, B, A (horizontal); 1, 2, 3, 4, 5 (vertical)