

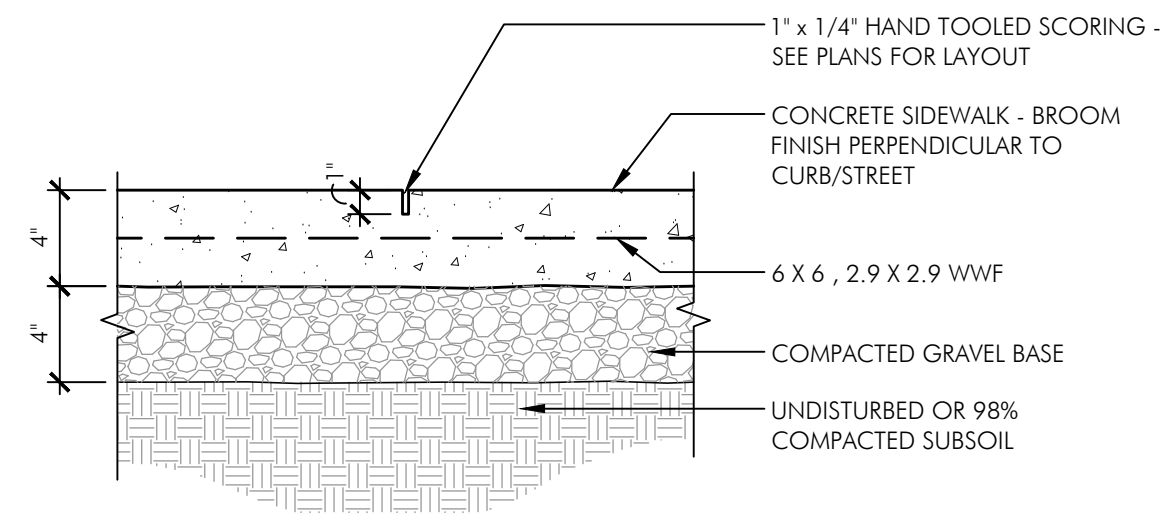

Montgomery County Planning Department

01 CONCRETE PAVING ON GRADE - PEDESTRIAN

SCALE: 1 1/2" = 1'-0"



02 PRECAST CONCRETE PAVERS ON GRADE (PEDESTRIAN)

SCALE: 1 1/2" = 1'-0"

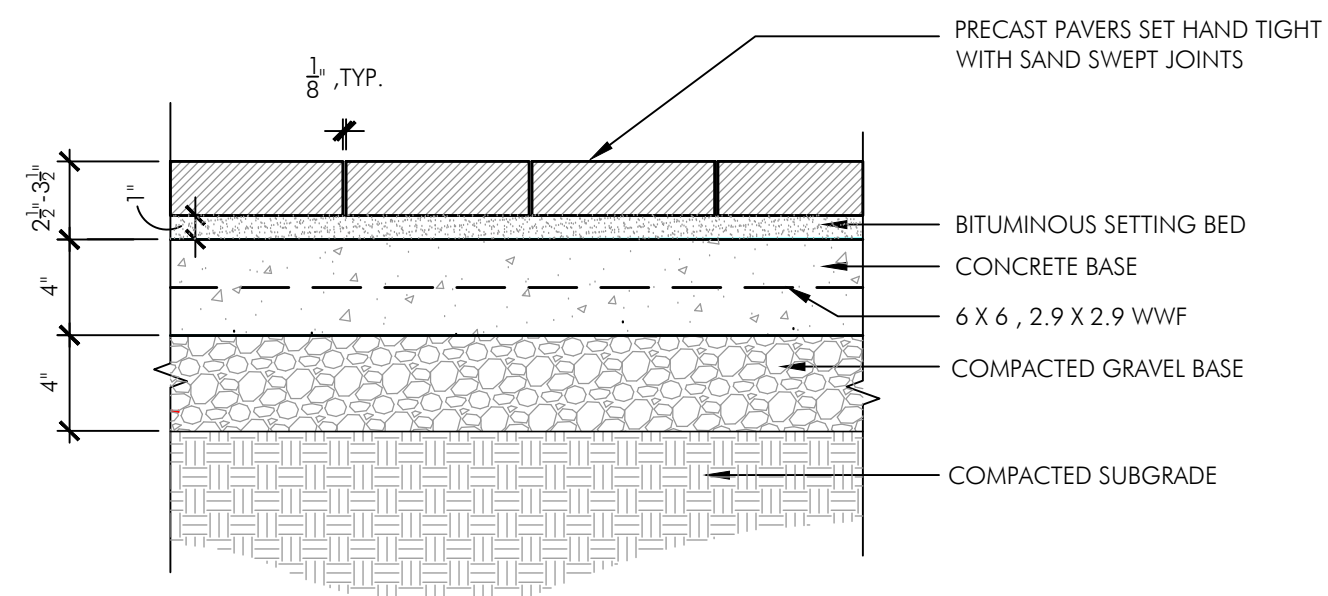

03 STONE OR PRECAST CONC. PAVERS ON GRADE

SCALE: 1 1/2" = 1'-0"

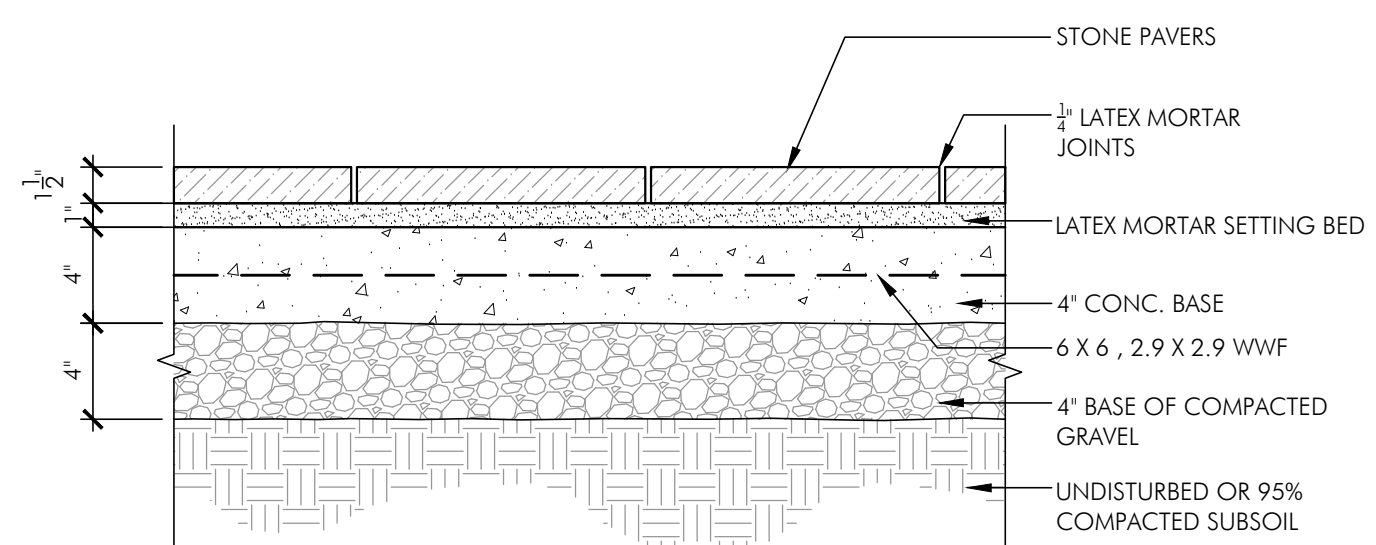

04 CONCRETE PAVING TO PAVER TRANSITION

SCALE: 1 1/2" = 1'-0"

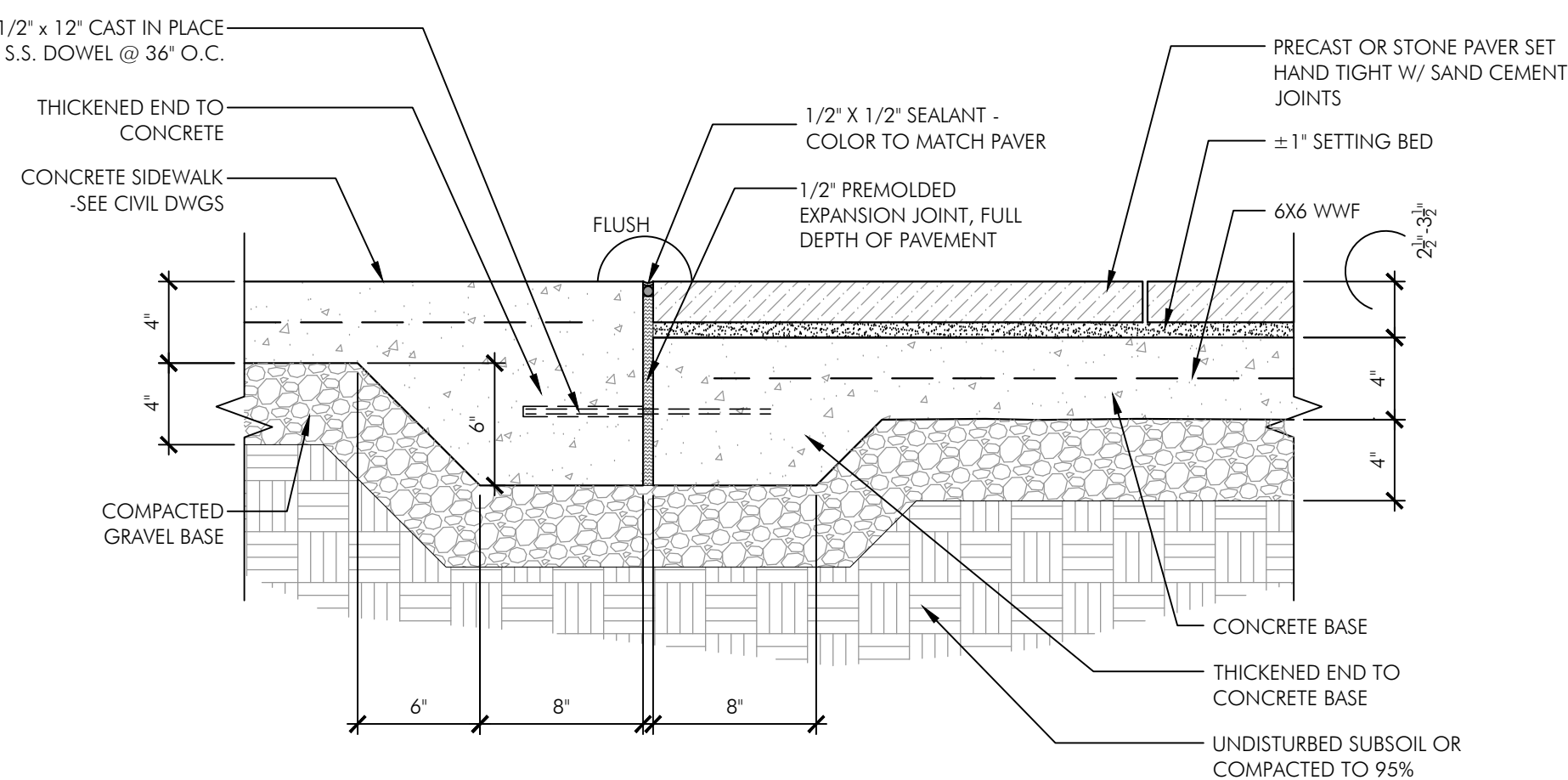

05 EXPANSION JOINT

SCALE: 1 1/2" = 1'-0"

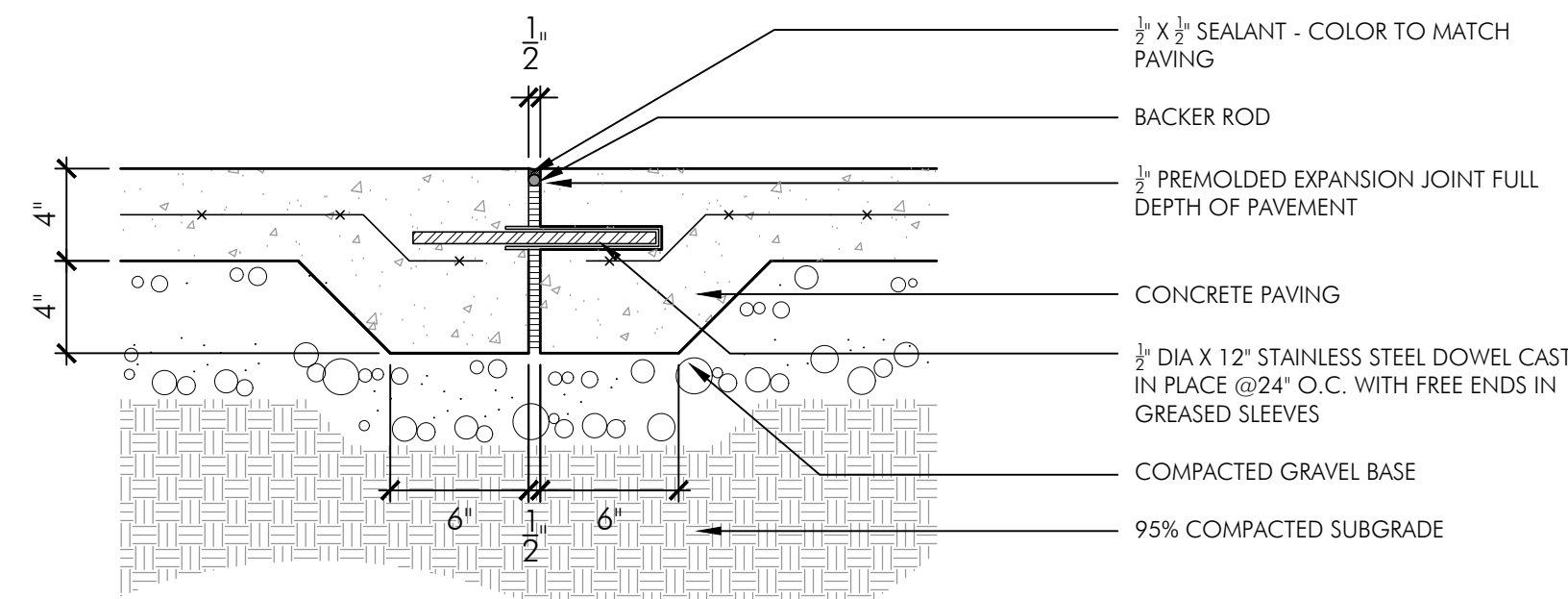

06 AMENDED SOIL PANEL

SCALE: 1/2" = 1'-0"

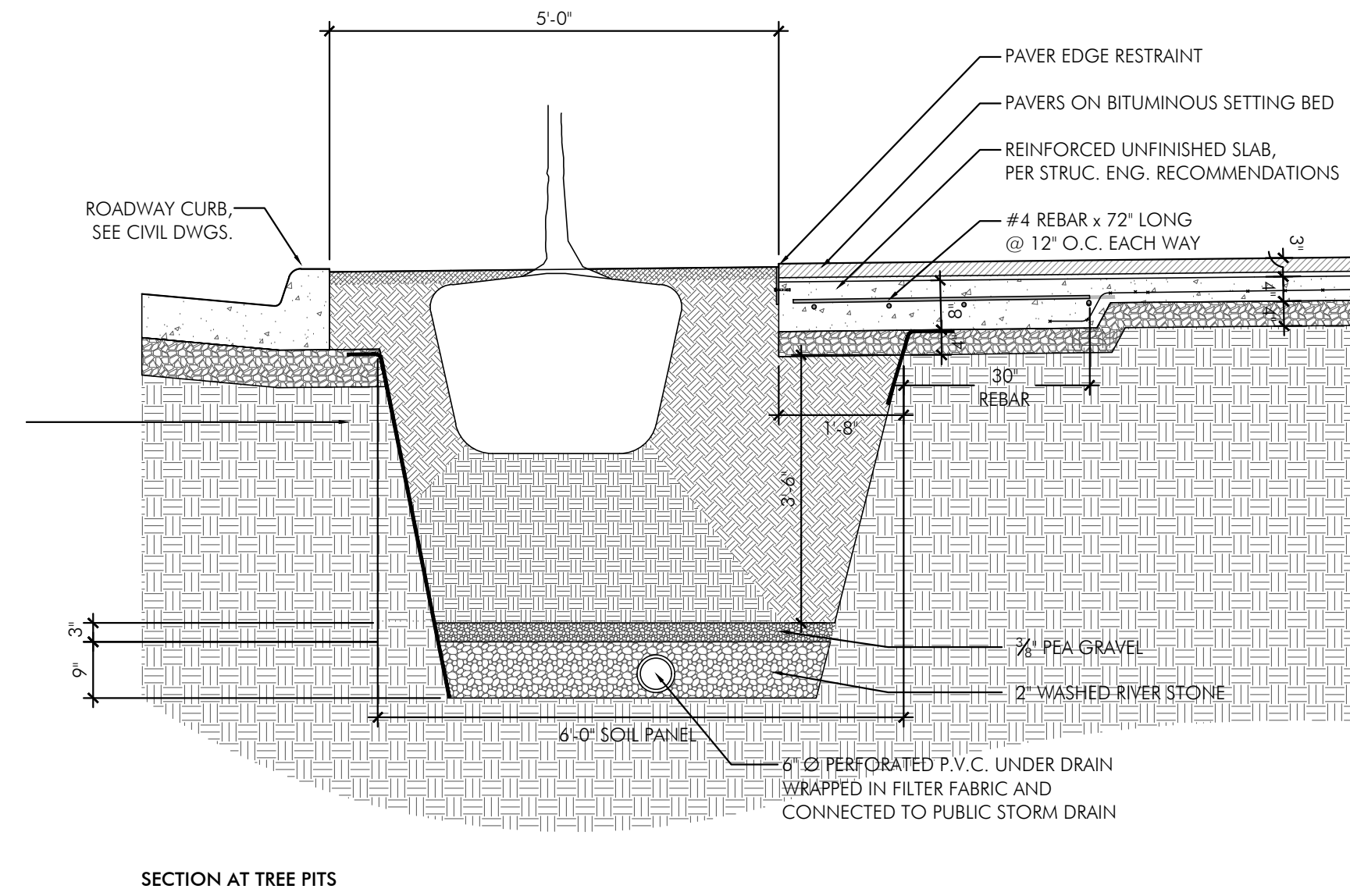

07 PAVERS ON PEDESTALS (ON STRUCT)

SCALE: 1 1/2" = 1'-0"

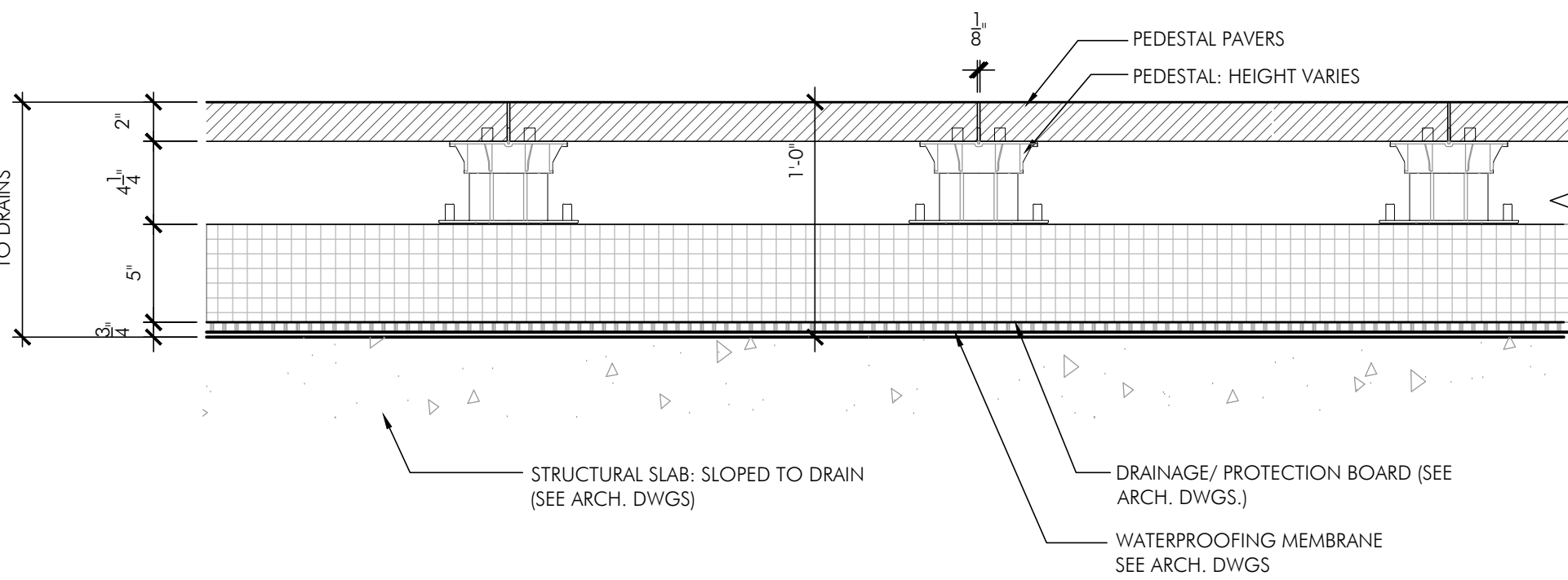

PEDESTAL PAVERS NOTES:

1. PEDESTAL SUPPORT TO BE 'VERSADJUST' ADJUSTABLE DECK SUPPORTS BY BISON INNOVATIVE PRODUCTS: www.BisonIP.com Tel. 800.333.4234
2. CONTRACTOR TO MAKE HIMSELF FAMILIAR WITH ALL PREPARATION INSTRUCTIONS PER MANUFACTURER'S SPECIFICATIONS.
3. ALL PEDESTAL PAVERS AND PEDESTALS TO BE INSTALLED PER MANUFACTURER'S RECOMMENDATIONS AND GUIDELINES.
2. CONTRACTOR TO PROVIDE SHOP DRAWINGS OF PEDESTAL PAVERS LAYOUT AND PEDESTAL SYSTEM FOR REVIEW AND APPROVAL BY THE PROJECT LANDSCAPE ARCHITECT PRIOR TO EXECUTION OF WORK.

08 AREA DRAIN (ON STRUCT)

SCALE: 1 1/2" = 1'-0"

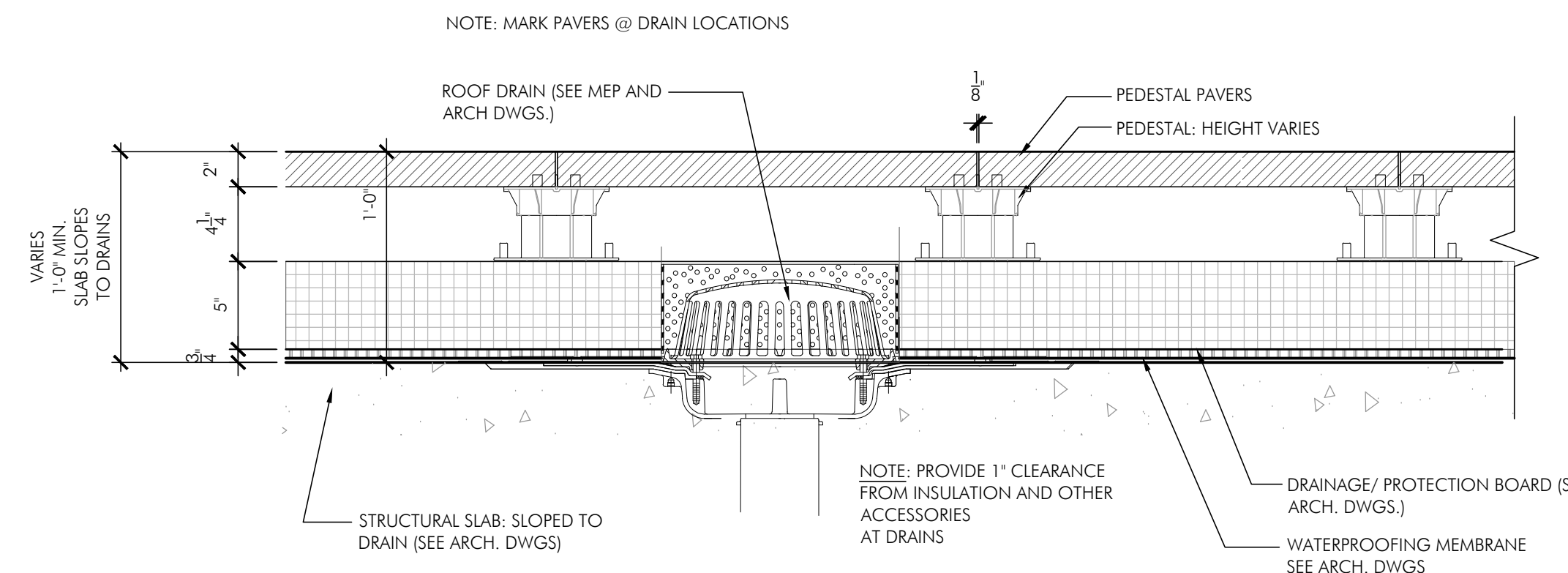

Developer's Certificate
 THE UNDERSIGNED AGREES TO EXECUTE ALL THE FEATURES OF THE SITE PLAN APPROVAL NO. 820200080 INCLUDING APPROVAL CONDITIONS, DEVELOPMENT PROGRAM, AND CERTIFIED SITE PLAN.

Developer: **Ardennes Partners, LLC.** **John Davis**
 Company Contact Person

Address: **7113 Warbler Lane**
McLean, Virginia 22101

Phone: **703 - 932 - 6666**

Signature: _____

