

REVISIONS	
DATE	DESCRIPTION
04/01/2020	SITE PLAN RESUBMISSION

SITE PLAN
 Hardscape Details - Courtyard



SHEET NUMBER:
08-LL-820200080-415

Developer's Certificate
 THE UNDERSIGNED AGREES TO EXECUTE ALL THE FEATURES OF THE SITE PLAN APPROVAL NO. 8201 _____ INCLUDING APPROVAL CONDITIONS, DEVELOPMENT PROGRAM, AND CERTIFIED SITE PLAN.

Developer: Ardennes Partners, LLC. John Davis
Company Contact Person

Address: 7113 Warbler Lane
McLean, Virginia 22101

Phone: 703 - 932 - 6666

Signature: _____

- PEDESTAL PAVERS NOTES:**
1. PEDESTAL SUPPORT TO BE 'VERSADJUST' ADJUSTABLE DECK SUPPORTS BY BISON INNOVATIVE PRODUCTS: www.BisonIP.com Tel. 800.333.4234
 2. CONTRACTOR TO MAKE HIMSELF FAMILIAR WITH ALL PREPARATION INSTRUCTIONS PER MANUFACTURER'S SPECIFICATIONS.
 3. ALL PEDESTAL PAVERS AND PEDESTALS TO BE INSTALLED PER MANUFACTURER'S RECOMMENDATIONS AND GUIDELINES.
 2. CONTRACTOR TO PROVIDE SHOP DRAWINGS OF PEDESTAL PAVERS LAYOUT AND PEDESTAL SYSTEM FOR REVIEW AND APPROVAL BY THE PROJECT LANDSCAPE ARCHITECT PRIOR TO EXECUTION OF WORK.

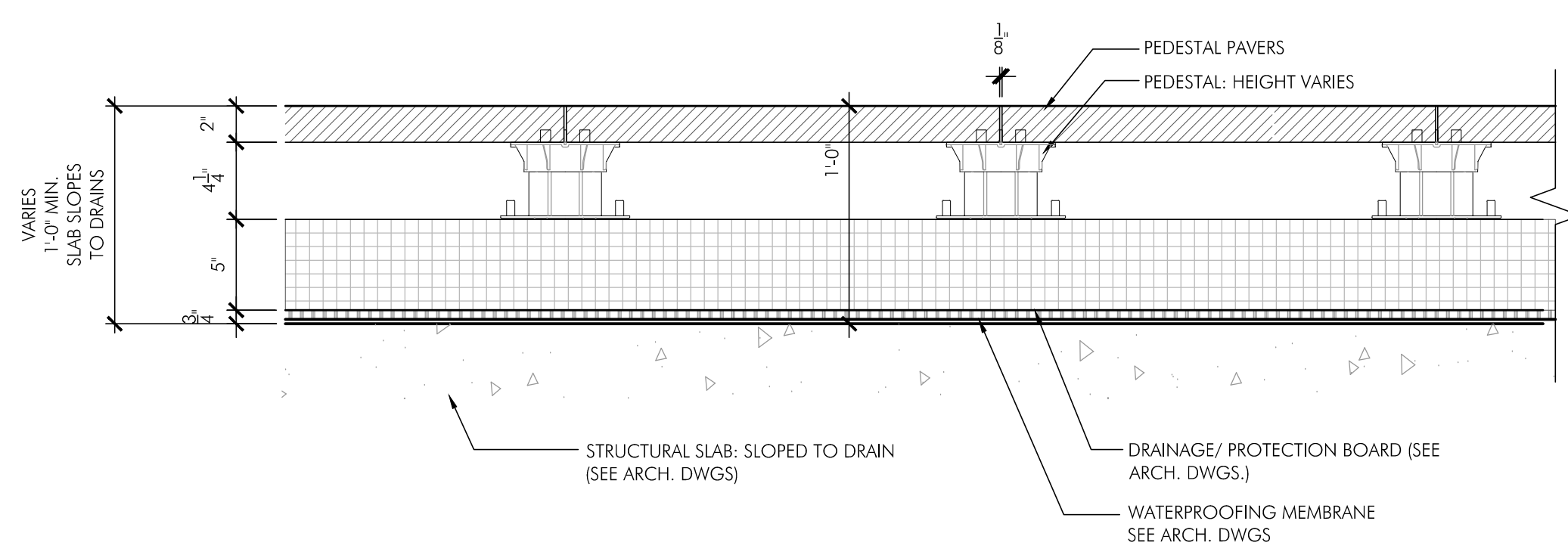

01 PAVERS ON PEDESTALS (ON STRUCT)
 SCALE: 1 1/2" = 1'-0"

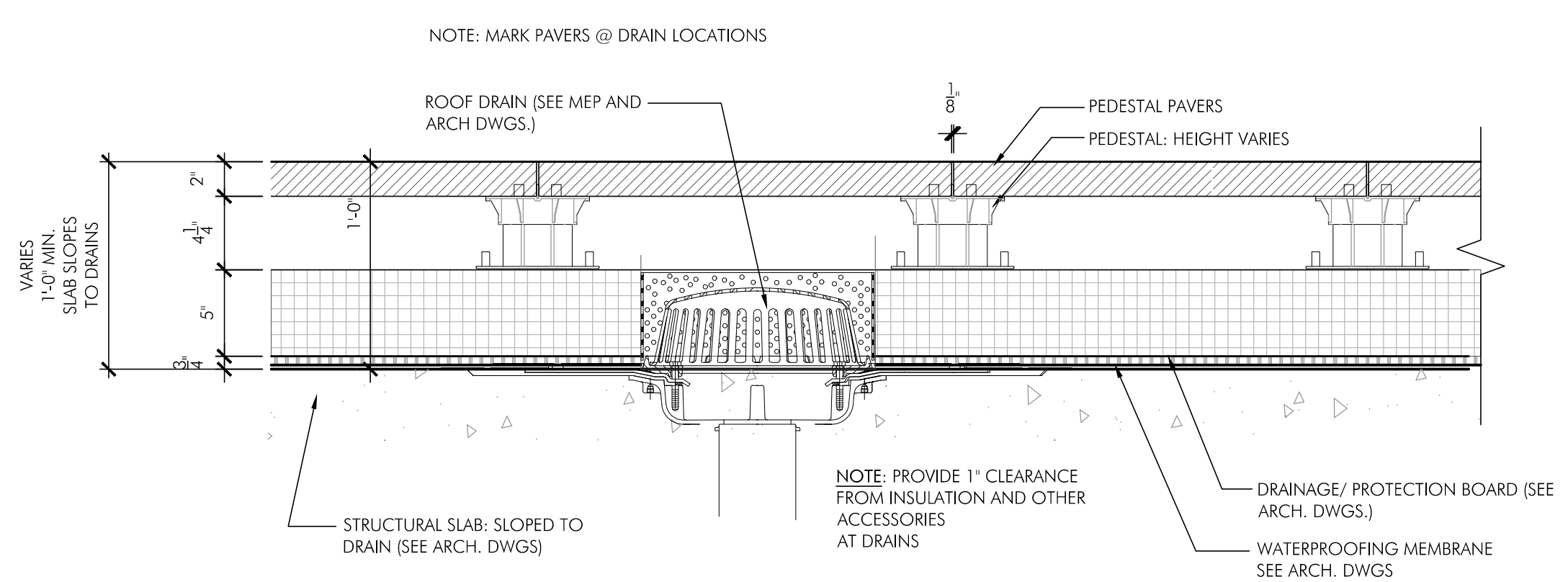

02 AREA DRAIN (ON STRUCT)
 SCALE: 1 1/2" = 1'-0"

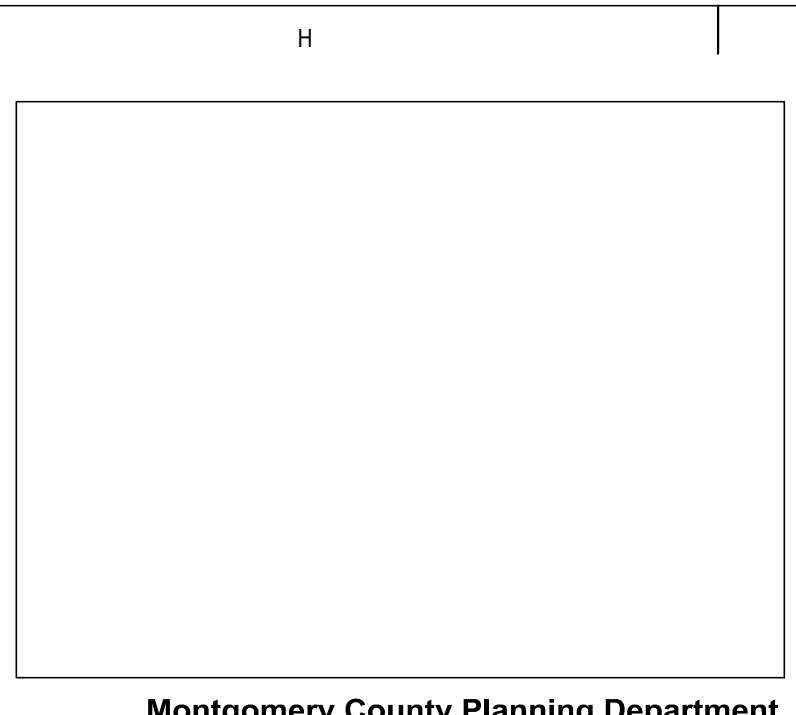

Montgomery County Planning Department