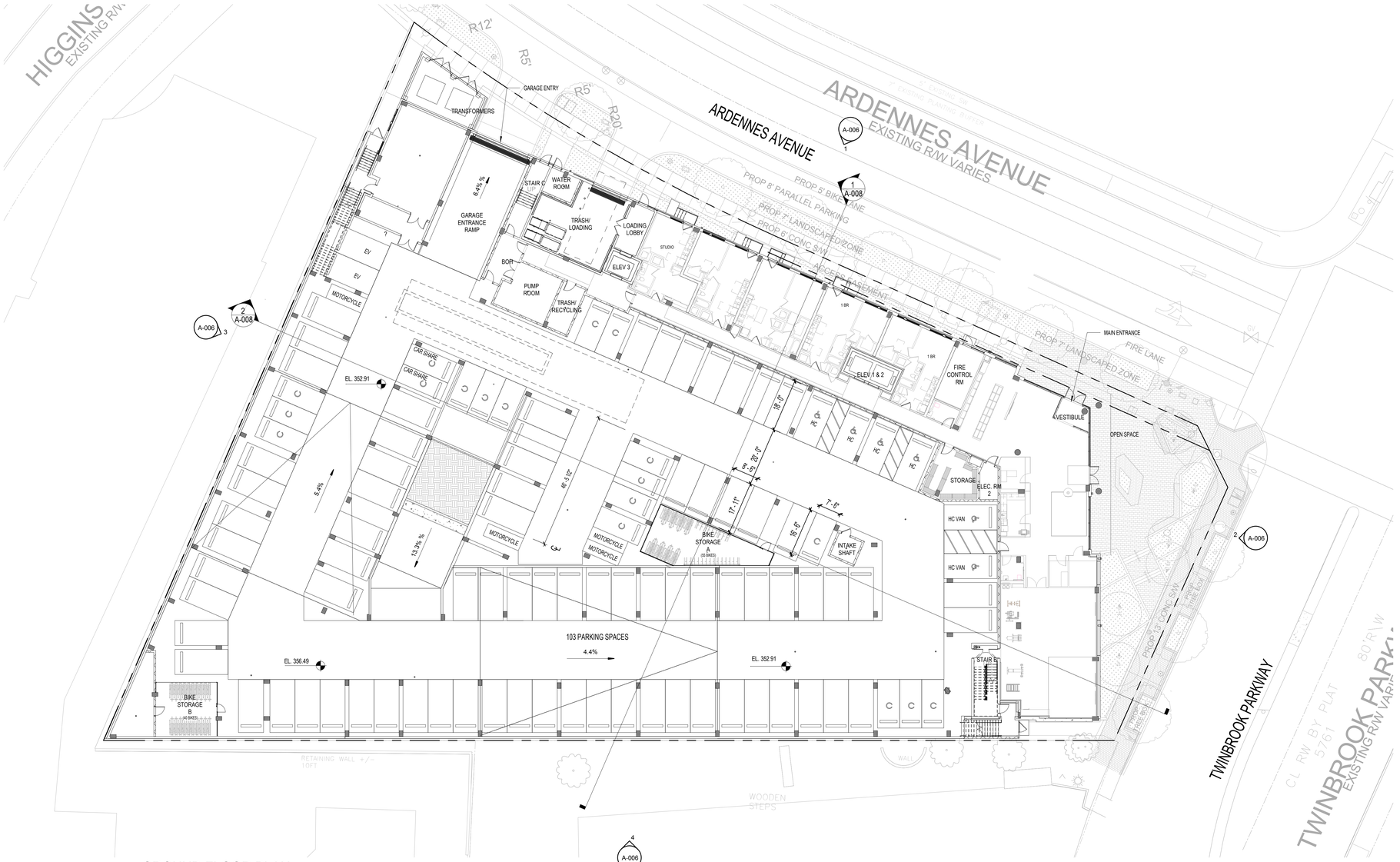

1 GROUND FLOOR PLAN
SCALE: 1/16" = 1'-0"

0' 8' 16' 32' 64'

Developer's Certificate

THE UNDERSIGNED AGREES TO EXECUTE ALL THE FEATURES OF THE SITE PLAN APPROVAL NO. 8201_____ INCLUDING APPROVAL CONDITIONS, DEVELOPMENT PROGRAM, AND CERTIFIED SITE PLAN.

Developer: Ardennes Partners, LLC. (Company) — John Davis (Contact Person)

Address: 7113 Warbler Lane, McLean, Virginia 221001

Phone: 703 - 932 - 6666

Signature:

SK+I ARCHITECTURE

4600 EAST WEST HIGHWAY SUITE 700
Bethesda MD 20814
T 301.654.9300 / F 301.654.7211
info@skiarch.com

STRUCTURAL ENGINEER
SK&A DC | Structural Engineers
1155 Connecticut Ave, NW, Suite 800
Washington, DC 20036

MEP ENGINEER
EDG2 / Engineering Design Group
10411 Motor City Dr. Suite 550
Bethesda, MD 20817

CIVIL ENGINEER
Dewberry Engineers LLC.
2101 Gaither Road, Suite 340
Rockville, MD 20850

LANDSCAPE ARCHITECTS
ParkerRodriguez, Inc.
101 North Union Street, Suite 320
Alexandria VA 22314

ELECTRICAL ENGINEER

INTERIOR DESIGNERS
SK+I ARCHITECTURE
4600 EAST WEST HIGHWAY SUITE 700
BETHESDA MD 20814

SITE PLAN

PROJECT NAME

12500 ARDENNES AVE. ROCKVILLE, MD 20852

PROJECT NUMBER ADP01

OWNER
ARDENNES PARTNERS, LLC.
7113 WARBLER LANE MCLEAN, VA 22101
OWNER'S PHONE 703 - 932 - 6666
OWNER CONTACT JOHN DAVIS

ISSUE

MARK	DATE	DESCRIPTION
	04.01.2020	SITE PLAN SUBMISSION
	04.21.2020	SITE PLAN SUBMISSION

SEAL

KEYPLAN NORTH

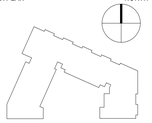

©2018 SK&I Architectural Design Group, LLC.
THIS PROJECT IS PROTECTED BY COPYRIGHT LAW AND INTERNATIONAL TREATIES

DRAWING TITLE

GROUND FLOOR PLAN

DATE 04.01.2020

SCALE 1/16" = 1'-0"

A-001

09-ARCH-820200080-A-001

4/20/2020 10:14:20 AM
C:\Users\jorjuela\Documents\a_ADP01_Central_19_jorjuela\Y2F3R.rvt