E-FILE STAMP

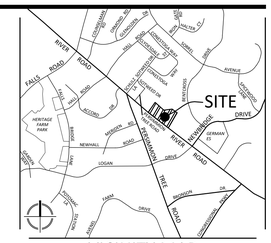

VICINITY MAP
SCALE: 1" = 2000'

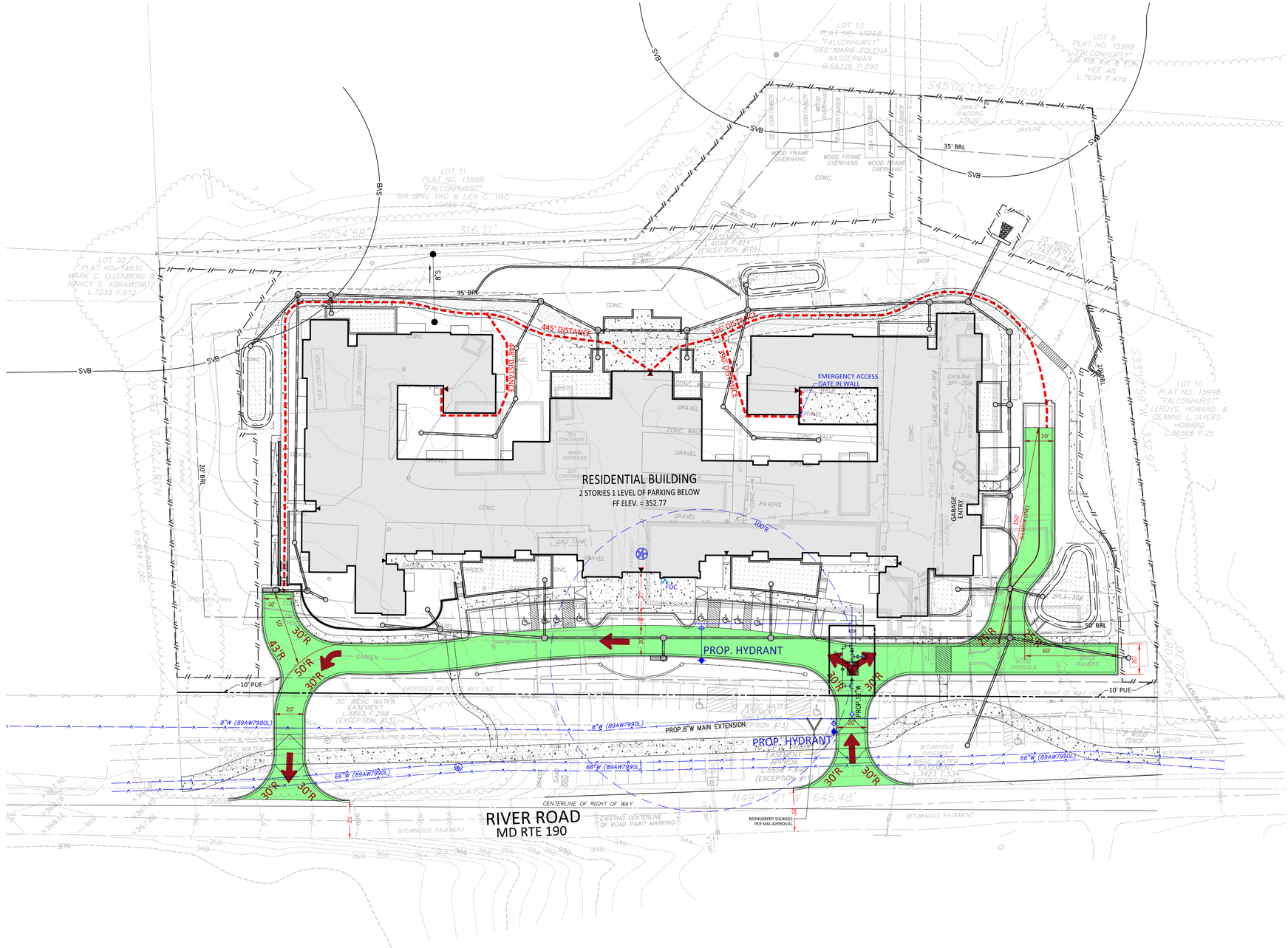

LEGEND

- WATER LINE AND FITTING
- FIRE DEPARTMENT CONNECTION
- FIRE HYDRANT
- BUILDING ENTRY
- FIRE TRUCK MOVEMENT (AT 729 TRUCK)
- FIRE ACCESS PATH
- FIRE ACCESS FOOT PATH

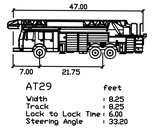

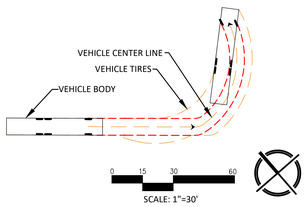

VIKA
ENGINEERS PLANNERS
LANDSCAPE ARCHITECTS SURVEYORS
VIKA MARYLAND, LLC
20251 CENTURY BOULEVARD SUITE #400
GERMANTOWN, MARYLAND 20874
PHONE: (301) 916-4100
FAX: (301) 916-2262
GERMANTOWN, MD. TYSONS, VA.

PREPARED FOR:
SPECTRUM RETIREMENT COMMUNITIES, LLC
4600 S. SYRACUSE STREET
11TH FLOOR
DENVER, CO, 80237
303.360.8812
MIKE LONGFELLOW

DESIGN CONSULTANTS

ARCHITECT
VESSEL ARCHITECTURE & DESIGN
600 EMERSON ROAD
SUITE 400
ST. LOUIS, MO, 63141
314.521.0123
BRIAN L. VAN WINKLE, AIA, NCARB

ATTORNEY
LERCH, EARLY & BREWER, CHTD
7600 WISCONSIN AVENUE
SUITE 700
BETHESDA, MD, 20814
301.986.1300
STEVEN A. ROBINS

PLANNER, CIVIL , LA
VIKA MARYLAND, LLC
20251 CENTURY BOULEVARD
SUITE 400
GERMANTOWN MD, 20874
301.916.4100
LOGAN ALOMAR

REVISIONS	DATE
CUSP APPROVED	08/17/20

PROFESSIONAL SEAL

STATE OF MARYLAND
LOGAN B. KELSO
No. 51971
PROFESSIONAL ENGINEER

I HEREBY CERTIFY THAT THESE DOCUMENTS WERE PREPARED OR APPROVED BY ME, AND THAT I AM A DULY LICENSED PROFESSIONAL ENGINEER UNDER THE LAWS OF THE STATE OF MARYLAND.
LOGAN B. KELSO LICENSE No. 51971
EXPIRATION DATE DECEMBER 10, 2021

9545 RIVER ROAD
CONDITIONAL USE APPLICATION SUBMISSION

10TH ELECTION DISTRICT
MONTGOMERY COUNTY, MARYLAND
WSSC GRID: 212NW10
TAX MAP: FP42

FIRE ACCESS PLAN

DRAWN BY: DL
DESIGNED BY: JS
DATE ISSUED: 11/11/2020

VIKA PROJECT VM 50363A
AGENCY NO. CU-2020-05
SHEET NO. 1 OF 1

LAYOUT: FIRE ACCESS, Plotted By: alomar