

VICINITY MAP

SCALE: 1" = 2,000'

WSSC GRID: 208NW04
TAX MAP GRID: HN-341

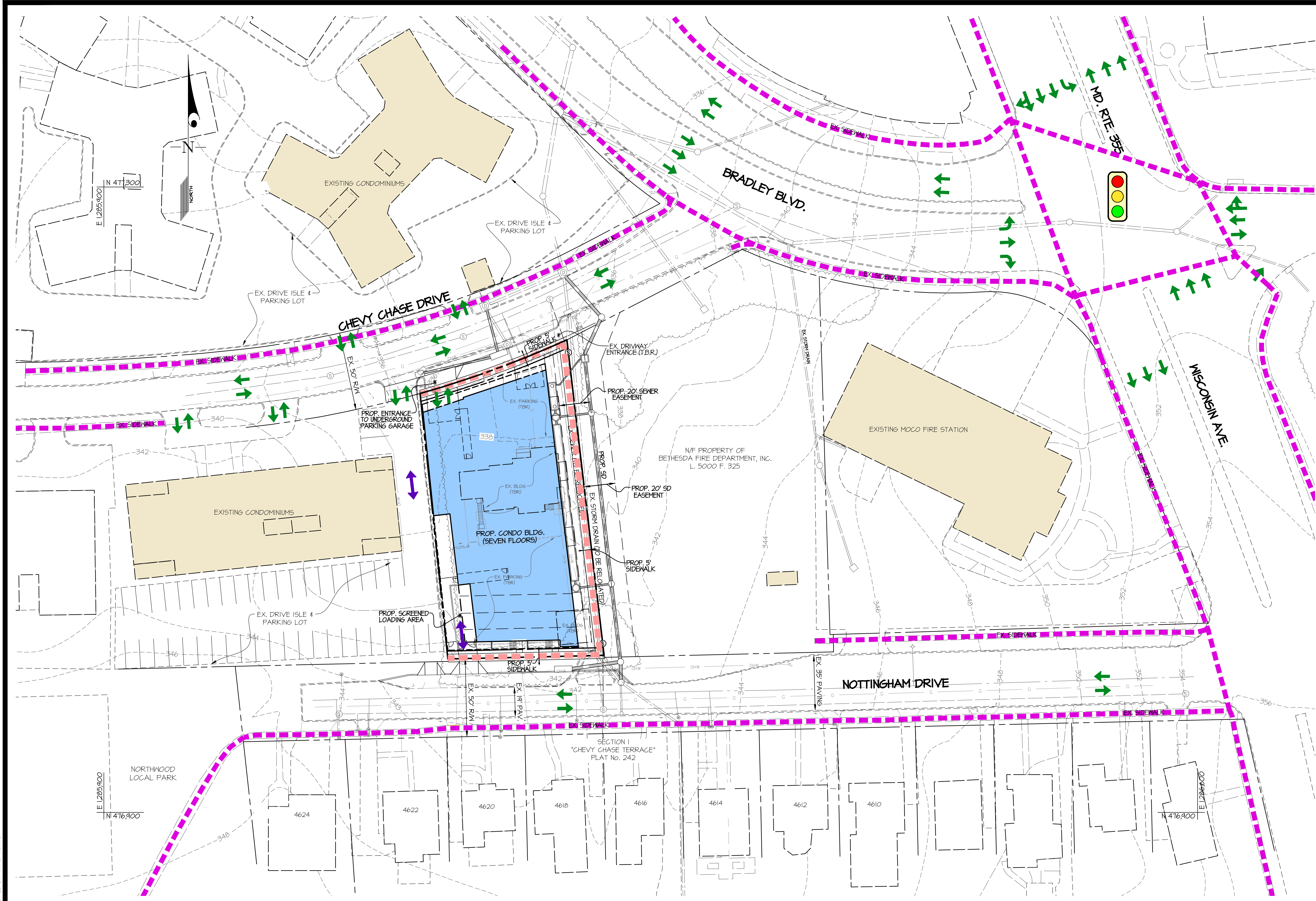

- LEGEND**
- - - PEDESTRIAN/BIKE CIRCULATION
 - - - PROPOSED SIDEWALK FOR PUBLIC USE
 - █ PROPOSED COMMERCIAL BUILDING
 - █ PROPOSED TOWNHOUSE
 - █ EXISTING BUILDING
 - PASSENGER VEHICLE CIRCULATION
 - LOADING VEHICLE CIRCULATION
 - TRAFFIC SIGNAL

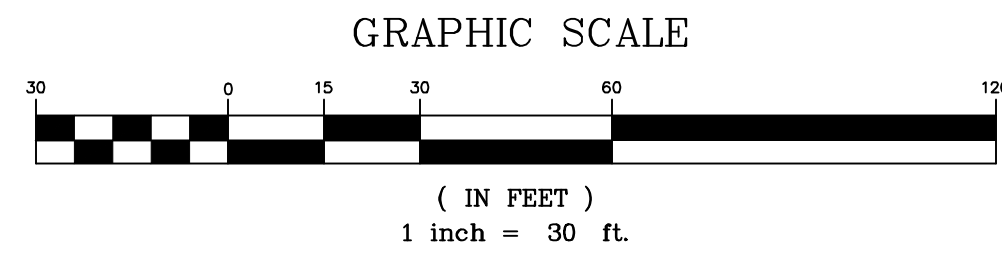

L:\CADD\DRAWINGS\19123\PLANS BY GLW\SKETCH PLAN\19123 Sketch Plan 06-Circul.dwg
 PLOTTED: 8/17/2020 1:21 PM, LAST SAVED: 8/17/2020 2:32 PM, PLOTTED BY: WIL D. NEWMAN

GLW
PLANNING | ENGINEERING | SURVEYING

3909 NATIONAL DRIVE | SUITE 250 | BURTONSVILLE, MD 20886 | GLWPA.COM
PHONE: 301-421-4024 | BALT: 410-880-1820 | DC&VA: 301-989-2524 | FAX: 301-421-4186

DESIGNED BY:				
WDN				
DRAWN BY:				
WDN				
CHECKED BY:				
TML				
DATE		REVISION		BY APP'R

PROFESSIONAL CERTIFICATION
 I HEREBY CERTIFY THAT THESE PLANS WERE PREPARED OR APPROVED BY ME, AND THAT I AM A DAILY LICENSED PROFESSIONAL ENGINEER UNDER THE LAWS OF THE STATE OF MARYLAND, LICENSE NO. 23114, EXPIRATION DATE: JANUARY 20, 2022.

PREPARED FOR:
 WINTHROP INVESTMENT GROUP
 PO BOX 1134
 MCLEAN, VA. 22101
 ATTN: HANS SCHMIDT
 TEL: (703) 356-7975

SCALE	ZONING
1" = 30'	CR-1.5, C-0.25 R-1.5, H-70
DATE	TAX MAP - GRID
AUG., 2020	HN-341

MNCPPC SKETCH PLAN No. 320210010

PEDESTRIAN/BIKE/VEHICLE CIRCULATION

4702 CHEVY CHASE DRIVE
 PART OF LOTS 3 & 4, "BRADLEY HILLS"
 L. 45795 F. 214

BETHESDA ELECTION DISTRICT No. 07

MONTGOMERY COUNTY, MARYLAND

G. L. W. FILE No. 19123
 SHEET SK6