

PLANNING BOARD HEARING

On **December 17, 2020**, the Montgomery County Planning Board will conduct a virtual public hearing at 2425 Reddie Drive, Wheaton, Maryland on the following development plan:

Name of Plan: 4702 Chevy Chase Drive
Sketch Plan Number: 320210010
Preliminary Plan Number: 120210010
Zoning: CR-1.5; C-0.25; R-1.5; H-70' and Bethesda Overlay zone
Site Area: 0.48
Master Plan: 2017 Bethesda Downtown Sector Plan
Proposed Use: A. Sketch Plan 320210010: Request for up to 85,000 square feet of density for a multi-family residential development, including up to 53,913 square feet of BOZ density and associated PIP payment;
B. Preliminary Plan 120210010: Request to create one lot for multi-family residential development for up to 70 units; located on Chevy Chase Drive approximately 130 feet east of Bradley Boulevard.

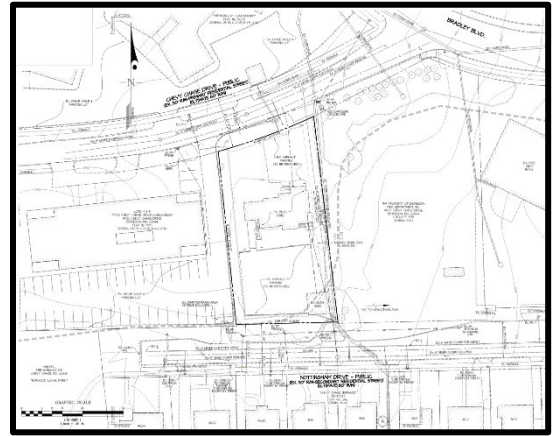

To review a written report by planners regarding the development plan, check the approximate hearing time, or to sign up to testify, go to our website at montgomeryplanningboard.org/agendas/. You may also sign up to testify by calling 301.495.4605. The public can still participate in the Planning Board hearing online at www.montgomeryplanningboard.org while our building is closed, and our daily work operations are still in effect.

For more information or to comment on the development plans, please contact Grace Bogdan or Matthew Folden ; the Sketch and Preliminary Plan reviewers, via email at Grace.Bogdan@montgomeryplanning.org or Matthew.Folden@montgomeryplanning.org, or by phone at 301.495.4533 or 301.495.4539.

Thank you for your interest in Montgomery County's future development.

The Maryland-National Capital Park and Planning Commission encourages the participation of individuals with disabilities in its programs and facilities. For support in using facilities, staff support or adaptive equipment, contact the Planning Department ADA Coordinator. Provide requests one week in advance of event: Christine.McGrew@montgomeryplanning.org | (301) 495-1324 | 301-495-1331 (TTY) | 7-1-1 or 800-552-7724 (MD Relay)

Montgomery County Planning Department
M-NCPPC
2425 Reddie Drive
Wheaton, MD 20902

Montgomery County Planning Board HEARING NOTICE 4702 Chevy Chase Drive DECEMBER 17, 2020

(view additional information on the back of this card)

Written comments should include the agenda item and must be received by 12 noon on Wednesday morning before a scheduled Thursday hearing. They may be emailed to Montgomery County Planning Board Chair Casey Anderson at mcp-chair@mncppc-mc.org; mailed to Chair Casey Anderson, Montgomery County Planning Board, 2425 Reddie Drive, Wheaton, MD 20902; or faxed to (301) 495-1320.

Written comments received after the deadline may not be considered by the Planning Board or be included in the public record unless the Chair leaves the record open.

PREVOYANT LLC
4702 CHEVY CHASE DR
BETHESDA, MD 20815

BETHESDA FIRE DEPT INC
9041 OLD GEORGETOWN RD
BETHESDA, MD 20814

BETHESDA FIRE DEPT INC
9041 OLD GEORGETOWN RD
BETHESDA, MD 20814

EMILY ARON
JACOB ISSERMAN
4614 NOTTINGHAM DR
CHEVY CHASE, MD 20815

GAETAN ETIENNE TIBERGHIE &
CLAUDIA MARIA ALVAREZ
4618 NOTTINGHAM DR
CHEVY CHASE, MD 20815

THEODORE H ANDREWS
ELIZABETH A EWING
36 CRARY AVE
BINGHAMTON, NY 13905

MICHAEL ZAJAC
4616 NOTTINGHAM DR
CHEVY CHASE, MD 20815

BEN-ZADOK ROSENBERG JT REVOC TR
4620 NOTTINGHAM DR
CHEVY CHASE, MD 20815

THOMAS F ROYALS ET AL TR
4612 NOTTINGHAM DR
CHEVY CHASE, MD 20815

GEIZA D CARVALHO ET AL
4604 NOTTINGHAM DR
CHEVY CHASE, MD 20815

KENT MICHAEL DULANEY
CAROLINE C DULANEY
4608 NOTTINGHAM DR
CHEVY CHASE, MD 20815

LINDA S TODD
4720 CHEVY CHASE DR #B100
CHEVY CHASE, MD 20815

JULIE ANNE MCLEAN
4720 CHEVY CHASE DR APT 101
CHEVY CHASE, MD 20815

AARON P FORSBERG
TAKAKO KAWAMOTO
4720 CHEVY CHASE DR #102
CHEVY CHASE, MD 20815

SHERRY A GLAZER
RICHARD M EATON
4720 CHEVY CHASE DR #103
CHEVY CHASE, MD 20815

SUSHANT K. SINHA
4720 CHEVY CHASE DR UNIT 104
CHEVY CHASE, MD 20815

DANIEL J BUSHEY TRUSTEE
CARALYN W BUSHEY TRUSTEE
4720 CHEVY CHASE DR #105
BETHESDA, MD 20815

MARTA E CACERES
4720 CHEVY CHASE DR #106
CHEVY CHASE, MD 20815

MAUREEN R SMITH ET AL
4812 BRADLEY BLVD
CHEVY CHASE, MD 20815

SHIRLEY WEINSTEIN LIVING TR
4720 CHEVY CHASE DR APT 202
CHEVY CHASE, MD 20815

ROBERT N & L M WEINSTEIN
4720 CHEVY CHASE DR APT 203
CHEVY CHASE, MD 20815

ROGER HITCHNER &
GAIL POE
4720 CHEVY CHASE DR APT 204
CHEVY CHASE, MD 20815

KAREN S HOFFMAN
4720 CHEVY CHASE DR APT 205
CHEVY CHASE, MD 20815

JOSEPH H FITZGERALD TR
4720 CHEVY CHASE DR APT 402
CHEVY CHASE, MD 20815

SVETLANA G H XU
4720 CHEVY CHASE DR #207
CHEVY CHASE, MD 20815

MARGARET M PETERSON
4720 CHEVY CHASE DR #301
BETHESDA, MD 20815

PATRICK J PATTON
4720 CHEVY CHASE DRIVE APT 302
CHEVY CHASE, MD 20815

PETER SINGELMANN
MARIA ELENA SINGELMANN
4720 CHEVY CHASE DR APT 303
CHEVY CHASE, MD 20815

ROBERT A SORENSON
JADRANKA SORENSON
4720 CHEVY CHASE DR APT 304
CHEVY CHASE, MD 20815

HENRYK MOZMAN &
GALINA V PAMSHEVA
4720 CHEVY CHASE DR APT 305
CHEVY CHASE, MD 20815

FELICIA A R TAYLOR-LEWIS
4720 CHEVY CHASE DR #306
CHEVY CHASE, MD 20815

NUBIA CAROLINE HERNANDEZ
4720 CHEVY CHASE DRIVE UNIT 307
CHEVY CHASE, MD 20815

DARON JULIAN BEDROSYAN
4720 CHEVY CHASE DR APT 401
CHEVY CHASE, MD 20815

JOSEPH H FITZGERALD TRUSTEE
4720 CHEVY CHASE DR APT 402
CHEVY CHASE, MD 20815

WENDY E PATTERSON REVOCABLE TR
4750 CHEVY CHASE DR APT 403
CHEVY CHASE, MD 20815

EDWARD E BUTLER
IVONNE C BUTLER
4720 CHEVY CHASE DR APT 404
CHEVY CHASE, MD 20815

GREGORY B RODGERS &
MARCIE E PORTER
4720 CHEVY CHASE DR APT 405
CHEVY CHASE, MD 20815

VITTORIA CIOCE
4720 CHEVY CHASE DR APT 406
CHEVY CHASE, MD 20815

LAURA ALEJANDRA RIPANI
2719 ORDWAY ST N W #1
WASHINGTON, DC 20008

ANIL & ENA MALHOTRA
4720 CHEVY CHASE DR APT 500
CHEVY CHASE, MD 20815

HARRELL FAMILY TRUST
4720 CHEVY CHASE BLVD #501
CHEVY CHASE, MD 20815

GIUSEPPE ESPOSITO
VIVIANA DISCIULLO
4720 CHEVY CHASE DR #502
CHEVY CHASE, MD 20815

LEVENSON TRUST F/B/O
13000 39TH AVE NE
SEATTLE, WA 98125

JOSEPH HEWITT FITZGERALD REVOC TR
SHEN JIANING REVOC TR
4720 CHEVY CHASE DR APT 504
CHEVY CHASE, MD 20815

SELMA J OPHUS
4720 CHEVY CHASE DR #505
CHEVY CHASE, MD 20815

JORGE MARISCAL
SHANNON DOMINICK
4624 NOTTINGHAM DR
CHEVY CHASE, MD 20817

JANICE M SORETH
4622 NOTTINGHAM DR
CHEVY CHASE, MD 20815

ROBERT S SELZER
4610 NOTTINGHAM DR
CHEVY CHASE, MD 20815

PAUL E LARSON REV LIV TR
LENORE LARSON REV LIV TR
4606 NOTTINGHAM DR
CHEVY CHASE, MD 20815

BARCLAY ONE ASSOC LTD PTNSHP
C/O HOUSING OPPORTUNTIES COMM
10400 DETRICK AVE
KENSINGTON, MD 20895

Chevy Chase Drive Condominium
c/o Cynthia Hoes, Alvin L Aubinoe Inc
107 W Jefferson Street
Rockville, MD 20850

4th and Elm Condominium
c/o Oakbrook Management, Liz Tyree
47th Street
Chevy Chase, MD 20815

Bethesda Coalition
c/o Dennis Wood, President
4109 Woodbine Street
Chevy Chase, MD 20815

Bethesda Coalition
c/o Dennis Wood, President
4109 Woodbine Street
Chevy Chase, MD 20815

Bethesda Urban Partnership
c/o Rick Ammirato, Executive Director
7700 Old Georgetown Road
Bethesda, MD 20814

Bethesda Urban Partnership
c/o Jeff Burton, Deputy Exec. Director
7700 Old Georgetown Road
Bethesda, MD 20814

Bethesda Urban Partnership
c/o Dave Dabney, Executive Director
7700 Old Georgetown Road
Bethesda, MD 20814

Bethesda-Chevy Chase CC
c/o Ginanne Italiano, Executive Director
7910 Woodmont Avenue #1204
Bethesda, MD 20814

Bradley House Condo. Assn.
c/o Eric Kraus, President
4800 Chevy Chase Drive #308
Chevy Chase, MD 20815

Bradley House Condo. Assn.
c/o Jimmy Liapis, Vista Management
1131 University Blvd. W #101
Silver Spring, MD 20902

Chevy Chase Park Condo. Assn.
c/o Bob Elks, SCS Management
12701 Fairlake Circle #400
Chantilly, VA 20153

Chevy Chase Park Condo. Assn.
c/o Julia Andrews, President
4824 Chevy Chase Drive Apt 202
Chevy Chase, MD 20815

Chevy Chase West Neighborhood Assn.
c/o Joann Barron, Co-President
4704 Morgan Dr
Chevy Chase, MD 20815

Chevy Chase West Neighborhood Assn.
c/o Naomi Spinrad, Development
4810 DeRussey Parkway
Chevy Chase, MD 20815

Chevy Chase West Neighborhood Assn.
c/o Ruthann Bates, Secretary
4631 Hunt Avenue
Chevy Chase, MD 20815

Chevy Chase West Neighborhood Assn.
c/o Sylvia Fubini, Parks Liaison
4708 Chevy Chase Blvd.
Chevy Chase, MD 20815

Citz. Cord. Committee on Friendship Hgts
c/o Eric Sanne
5203 Westport Road
Bethesda, MD 20815

Crescent Plaza HOA
c/o Faith Jennings, Property Manager
7111 Woodmont Avenue
Bethesda, MD 20815

Crescent Plaza HOA
c/o Patrick Brettell, Board President
7111 Woodmont Avenue
Bethesda, MD 20815

East Bethesda Citizens Assn.
P.O. Box 41020
Bethesda, MD 20824

East Bethesda Citizens Assn.
c/o Amanda Farber, Vice President
7903 Kentucky Avenue
Bethesda, MD 20814

East Bethesda Citizens Assn.
c/o Andy O'Hare, President
8002 Kentbury Drive
Bethesda, MD 20814

East Bethesda Citizens Assn.
c/o Jack Hayes, Treasurer
8305 Kentucky Avenue
Bethesda, MD 20814

East County Citizens Advisory Board
3300 Briggs Chaney Road
Silver Spring, MD 20904

Edgemoor Citizens Assn.
P O Box 30459
Bethesda, MD 20824

Elm Street-Oakridge-Lynn Civic Assn
c/o Bren Lizzio, Secretary
4218 Oakridge Lane
Chevy Chase, MD 20815

Elm Street-Oakridge-Lynn Civic Assn.
c/o Dedun Ingram, Vice Chair
4312 Willow Lane
Chevy Chase, MD 20815

Forty Seven Twenty CC Dr Condo Assn.
c/o Joesph Hewitt Fitzgerald, Vice Pres.
4720 Chevy Chase Dr #402
Chevy Chase, MD 20815

Forty Seven Twenty CC Dr Condo Assn.
c/o Wendy Patterson, Board Member
4720 Chevy Chase Dr #403
Chevy Chase, MD 20815

Forty Seven Twenty CC Dr Condo Assn.
c/o Giuseppe Esposito, Board Secretary
4720 Chevy Chase Dr #502
Chevy Chase, MD 20815

Forty Seven Twenty CC Dr Condo Assn.
c/o Aaron Forsberg, Board Treasurer
4720 Chevy Chase Dr #102
Chevy Chase, MD 20815

Forty Seven Twenty CC Drive Condo
c/o Ann Fink, Paul Associates Mgmt Co.
6935 Wisconsin Ave #400
Bethesda, MD 20815

Forty Seven Twenty CC Condo Assn.
c/o Joesph Hewitt Fitzgerald,
4720 Chevy Chase Dr Unit 402
Chevy Chase, MD 20815

Kenwood Forest Condo. II
c/o Management Office
6658 A Hillandale Road
Chevy Chase, MD 20815

Kenwood Forest Condo. II
c/o Melanie Schwabe
4862 Chevy Chase Dr
Chevy Chase, MD 20815

Montgomery County Civic Federation
c/o Bailey Condrey, President
10205 Parkwood Drive
Kensington, MD 20895

Montgomery County Renters Alliance Inc.
c/o Hermoine Freeman, Chair

Montgomery County Renters Alliance Inc.
c/o Matthew Losak, Director
1001 Spring Street #316
Silver Spring, MD 20910

Montgomery County Taxpayers League
c/o Joan Fidler, President
7400 Pyle Road
Bethesda, MD 20817

Montgomery Preservation, Inc.
c/o Judith Christensen, Director
6 Walker Avenue
Gaithersburg, MD 20877

Northern Montgomery County Alliance
c/o Julius Cinque, Chair
22300 Slidell Road
Boyd's, MD 20841

Sacks Neighborhood Assn.
c/o Alicia Wattenberg, Treasurer
4814 Wellington Drive
Chevy Chase, MD 20815

Sacks Neighborhood Assn.
c/o Haleh Joone, Vice President
4813 Leland Street
Chevy Chase, MD 20815

Sacks Neighborhood Assn.
c/o Jim Meyer, President
4814 Leland Street
Chevy Chase, MD 20815

Sierra Club - Montgomery County Group
c/o Jennifer Rossmere, Treasurer
P O Box 4024
Rockville, MD 20849

Town of Chevy Chase
c/o David Lublin, Mayor
4301 Willow Lane
Chevy Chase, MD 20815

Town of Chevy Chase
c/o Ronald Bolt, Attorney - Bolt Legal LLC
8 Executive Park Court
Germantown, MD 20874

Town of Chevy Chase
c/o Todd Hoffman, Town Manager
4301 Willow Lane
Chevy Chase, MD 20815

Town of Chevy Chase
c/o Warren Rizzi, Management Assistant
4301 Willow Lane
Chevy Chase, MD 20815

Village of Drummond
P O Box 70642
Chevy Chase, MD 20815

Village of Drummond
c/o Mayor
P O Box 70642
Chevy Chase, MD 20813

Washington Metro Area Transit Authority
c/o Shyam Kannan, Managing Director
Offc of Planning
600 Fifth Street NW
Washington, DC 20001

Intake Section
MNCPPC-DARC
2425 Reddie Drive
Wheaton, MD 20902

Patricia A. Harris
Lerch, Early & Brewer, Chtd.
7600 Wisconsin Avenue, Suite 700
Bethesda, MD 20814

Hans Schmidt
Winthrop Investment Group, Inc.
4715 Chesnut Street
Bethesda, MD 20814

Luz Del Mar Rosado
Lessard Design
8521 Leesburg Pike, Suite 700
Vienna, VA 22182

Tim Longfellow
GLW
3909 National Drive, Suite 250
Burtonsville, MD 20866

Nick Driban
Lenhart Traffic Consulting, Inc.
645 Baltimore Annapolis Blvd, Suite 214
Severna Park, MD 21146

Jon Fitch
LAB
714 7th ST SE
Washington, DC 20003

Stacey Band
4800 Chevy Chase Drive #308
Chevy Chase, MD 20815

Martha Chase
4878 Chevy Chase Drive
Chevy Chase, MD 20815

Martha Chase
6639 Hillandale Road
Chevy Chase, MD 20815

Naomi Spinrad
4810 DeRussey Parkway
Chevy Chase, MD 20815

Dan Noland
6696 Hillandale Road
Chevy Chase, MD 20815

Melanie Schwabe

Gunilla Ekberg

Christian Ekberg