

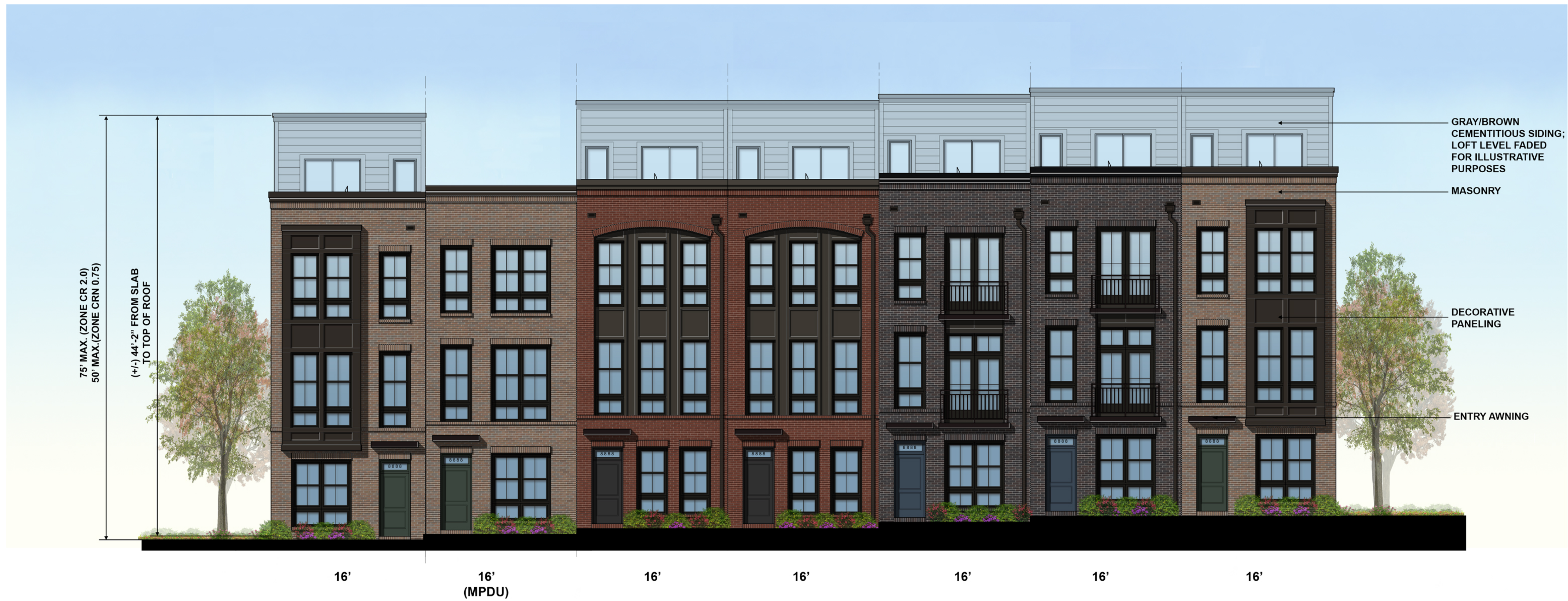

PLANNING DEPARTMENT USE ONLY (E-PLANS)



16' TOWNHOUSE ELEVATIONS (N.T.S.)

NOTE: REPRESENTATIVE ELEVATIONS SHOWN FOR ILLUSTRATIVE PURPOSES AND MAY BE SUBJECT TO ADJUSTMENT PER SITE CONDITION

DEVELOPER'S CERTIFICATE
 The Undersigned agrees to execute all the features of the Site Plan Approval No. 820210090, including Approval Conditions, Development Program, and Certified Site Plan.
 Developer's Name: WILGUS-MONTROSE ASSOCIATES LLC RICHARD COHEN
 Company Contact Person
 Address: 7811 MONTROSE ROAD, SUITE 200, POTOMAC, MD 20854
 Phone: (240) 399-1500
 Signature: _____



Architecture + Planning
888.456.5849
ktgy.com



NORTHPARK at MONTROSE
MONTGOMERY COUNTY, MARYLAND

PHASE 1 SITE PLAN
MARCH 17, 2020

16' TOWNHOME FRONT ELEVATIONS

A3.0