

Contract No. 81995045G
CONSULTANTS
CIVIL SITE ENGINEERS:
 EwingCole
 2000 Light Street, Suite 100
 Baltimore, MD 21202
 Phone: 410-528-2800
 Fax: 410-528-2801
LAND PLANNERS & LANDSCAPE ARCHITECTS:
 W&P
 405 South Lenoir Alley
 Columbia, MD 21046
 Phone: 410-621-2700
STRUCTURAL ENGINEERS:
 F&J
 815 Light Street
 Baltimore, MD 21202
 Phone: 410-751-1800
MERFF ENGINEERS:
 JENKINS ENGINEERING, INC.
 8817 Forest Road
 Hagerstown, MD 21750
 Phone: 410-331-1300
SUSTAINABILITY CONSULTANTS:
 L&A
 10000 Light Street
 Baltimore, MD 21286
 Phone: 410-488-0100

PLANNING DEPARTMENT USE ONLY (E-PLANS)

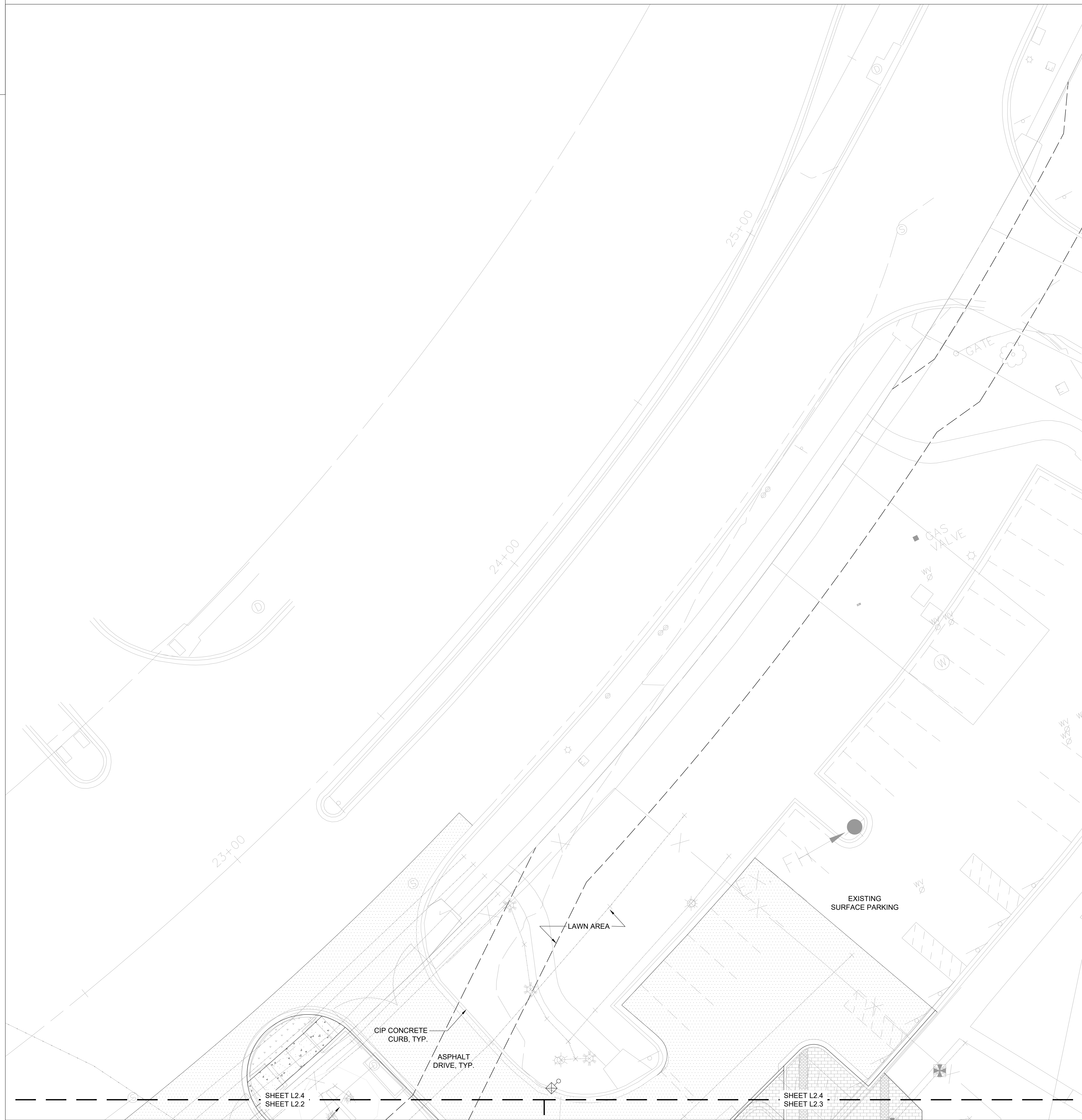

KEY PLAN

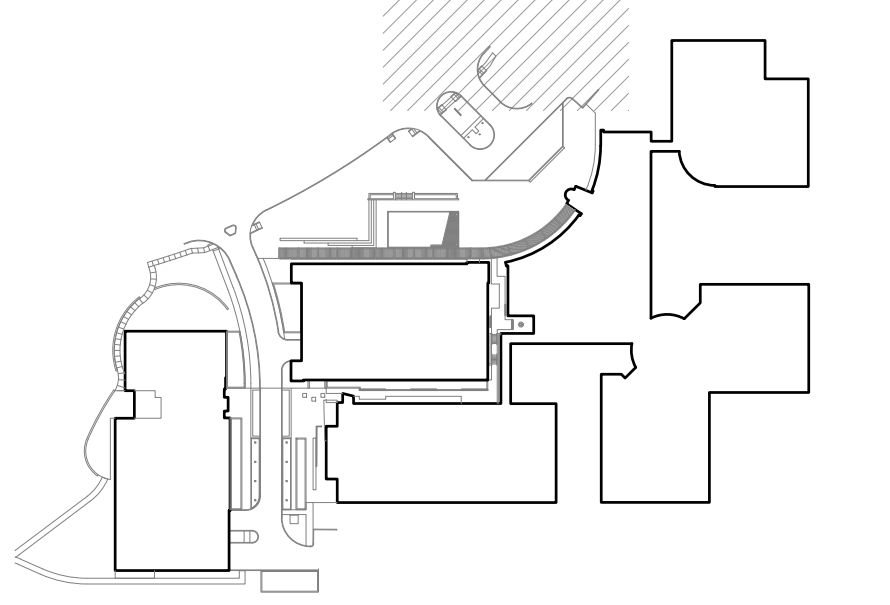

PRINCIPAL:
 ANDY KNIGHT, PLA
PROJECT MANAGER:
 RICK ESPE, PLA

Professional Certification: I certify that these documents were prepared or approved by me, and that I am a duly licensed landscape architect under the laws of the State of Maryland.
 License No: 01-4189 Expiration Date: 01/26/23

REVISIONS

NO.	BY	DESCRIPTION	DATE

**SITE PLAN AMENDMENT G:
 81995045G
 9800 MEDICAL CENTER DRIVE**



ALEXANDRIA
 ALEXANDRIA REAL ESTATE EQUITIES, INC
**9800 MEDICAL CENTER DRIVE
 BUILDING E & PARKING DECK**

SITE PLAN 81995045G

DEVELOPER'S CERTIFICATE
 The Undersigned agrees to execute all the features of the Site Plan Approval No. 81995045G, including Approval Conditions, Development Program and Certified Site Plan.
 Developer's Name: ARE-Maryland No.24, LLC. William DePippo
 Company Contact Person
 Address: 946 Clopper Road, Gaithersburg, MD 20878
 Phone: 301-947-1770
 Signature: _____

ROCKVILLE, MD 20850

DRAWN BY	DB	DATE	02-19-2021
PROJECT NO.	SCALE		
DRAWING NAME			
MATERIALS PLAN			
FLOOR/SECTION/PHASE	DD		DRAWING NO.
			L2.4

