

PLANNING DEPARTMENT USE ONLY (E-PLANS)

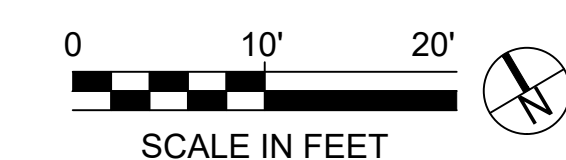
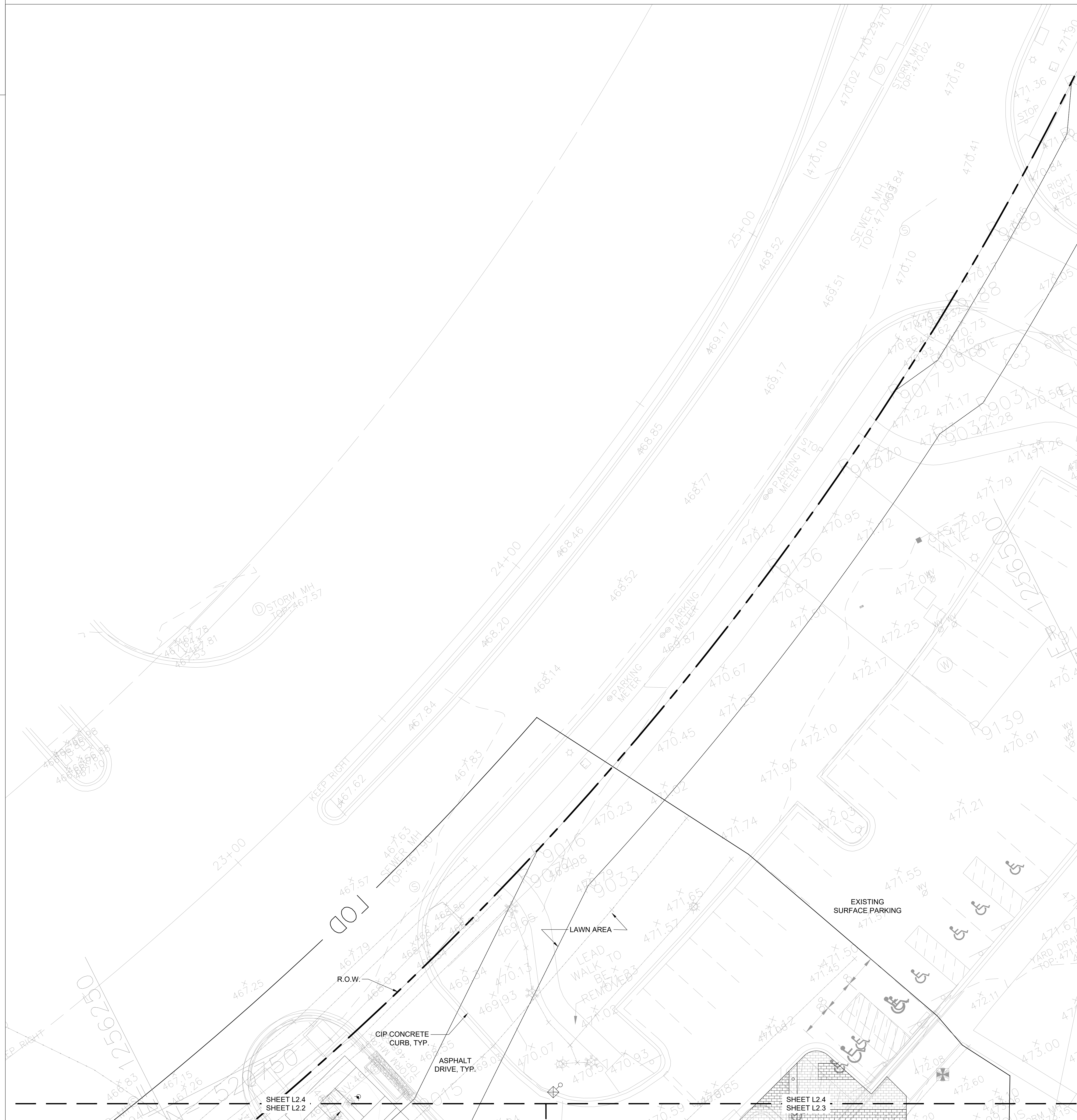

**EWING  
COLE**

810 Light Street  
Baltimore, MD 21230-3970  
Tel: 410-837-5040 Fax: 410-234-8010

Consultant: EWINGCOLE

**CONSULTANTS**  
**CIVIL SITE ENGINEERS:**  
 5510 EIGHTH STREET  
 BALTIMORE, MD 21208  
 PHONE: 410-837-5040  
 FAX: 410-234-8010

**LAND PLANNERS & LANDSCAPE ARCHITECTS:**  
 WISE  
 405 SOUTH LEXINGTON  
 COLLEGE PARK, MD 20740  
 PHONE: 410-321-2700

**STRUCTURAL ENGINEERS:**  
 FAYAT AND ASSOCIATES, INC.  
 815 LIGHT STREET  
 BALTIMORE, MD 21202  
 PHONE: 410-516-1800

**MEDICAL ENGINEERS:**  
 JENSEN ENGINEERING, INC.  
 8517 HANCOCK ROAD  
 HAGERSTOWN, MD 20636  
 PHONE: 410-311-1300

**SUSTAINABILITY CONSULTANTS:**  
 LOWE PARTNERSHIP, LLC  
 12000 BAYVIEW  
 BALTIMORE, MD 21204  
 PHONE: 410-681-0100

KEY PLAN

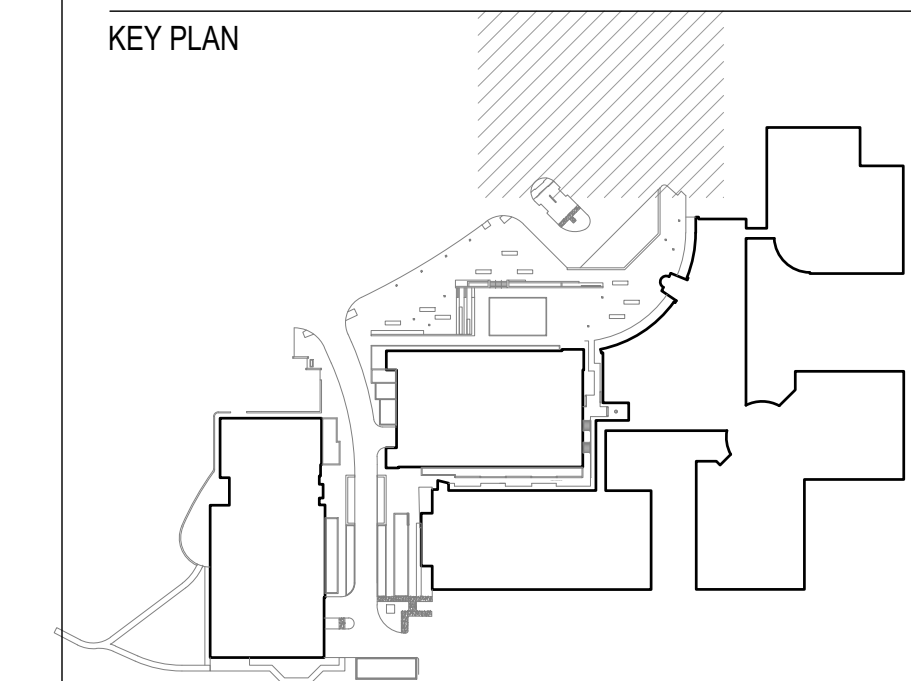

PRINCIPAL  
 ANDY KNIGHT, PLA  
 PROJECT MANAGER  
 RICK ESPE, PLA

Professional Certification: I certify that these documents were prepared or approved by me, and that I am a duly licensed landscape architect under the laws of the State of Maryland.  
 License No: 01-4189 Expiration Date: 01/26/23

REVISIONS

NO.	BY	DESCRIPTION	DATE

**SITE PLAN AMENDMENT G:**  
**81995045G**  
**9800 MEDICAL CENTER DRIVE**

**SITE PLAN 81995045G**

**DEVELOPER'S CERTIFICATE**

The Undersigned agrees to execute all the features of the Site Plan Approval No. 81995045G, including Approval Conditions, Development Program and Certified Site Plan.

Developer's Name: ARE-Maryland No.24, LLC. William DePippo  
 Company Contact Person

Address: 946 Clopper Road, Gaithersburg, MD 20878

Phone: 301-947-1770

Signature: \_\_\_\_\_

NO. BY DESCRIPTION DATE



**ALEXANDRIA.**  
 ALEXANDRIA REAL ESTATE EQUITIES, INC

**9800 MEDICAL CENTER DRIVE  
 BUILDING E & PARKING DECK**

ROCKVILLE, MD 20850

DRAWN BY DB DATE 02-19-2021

PROJECT NO. SCALE

DRAWING NAME

MATERIALS PLAN

FLOOR/SECTION/PHASE DRAWING NO.

**DD L2.4**