

Contract No. 19-0000000000
CONSULTANTS
CIVIL SITE ENGINEERS
 55A TIGER CREEK ROAD
 2 FLOOR SUITE 200
 ROCKVILLE, MD 20850
 Phone: 301-947-1770
 Fax: 301-947-1770
LAND PLANNERS & LANDSCAPE ARCHITECTS
 W&P
 405 South Lenoir Alley
 COLLEGE PARK, MD 20740
 Phone: 410-321-2700
STRUCTURAL ENGINEERS
 F&S
 815 Light Street
 BALTIMORE, MD 21202
 Phone: 410-528-1500
M&P ENGINEERS
 JENSEN ENGINEERING, INC.
 8817 HANCOCK ROAD
 HANOVER, MD 21076
 Phone: 410-321-1300
SUSTAINABILITY CONSULTANTS
 LOWE PARTNERSHIPS, LLC
 1000 Light Street
 BALTIMORE, MD 21202
 Phone: 410-381-0100

PLANNING DEPARTMENT USE ONLY (E-PLANS)

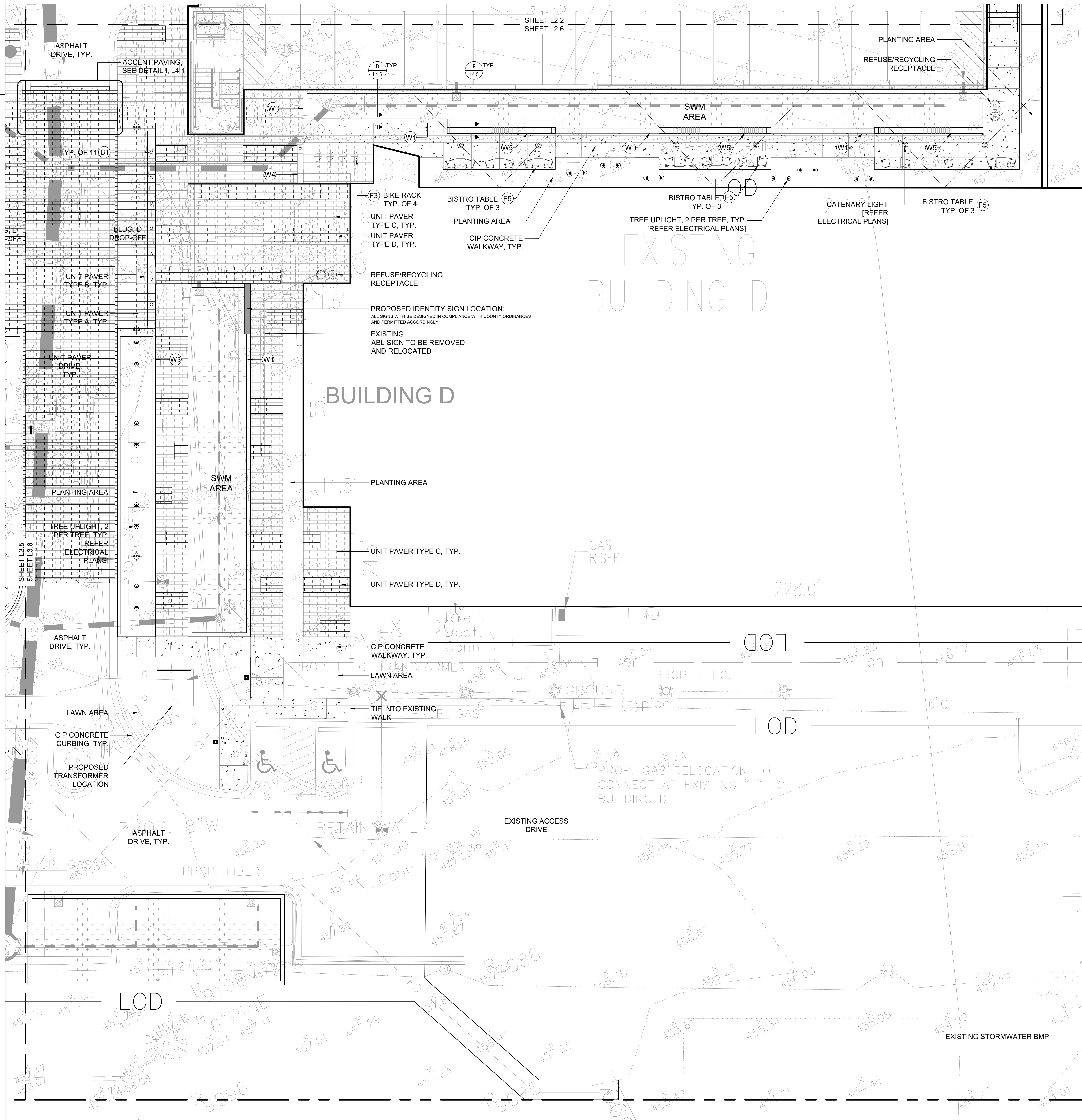

KEY PLAN

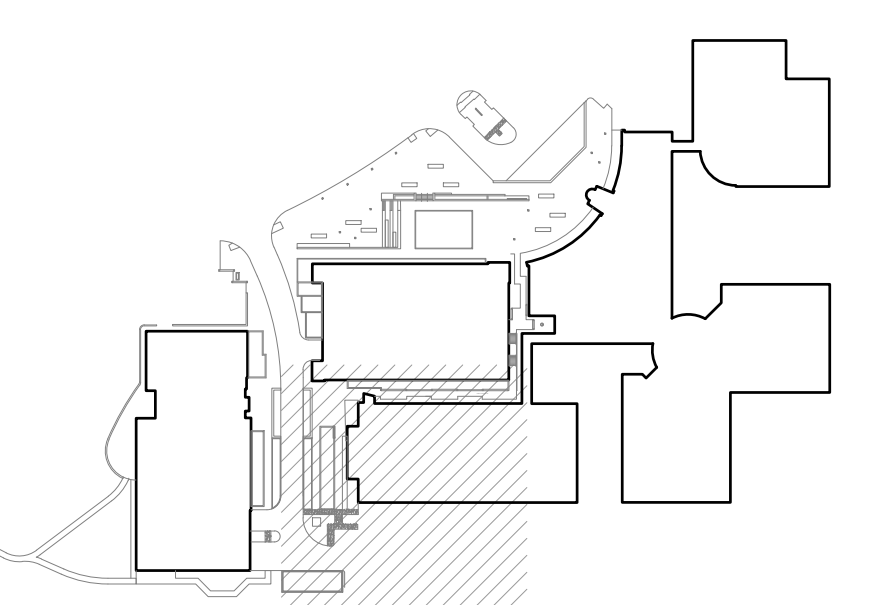

PRINCIPAL
ANDY KNIGHT, PLA
PROJECT MANAGER
RICK ESPE, PLA
 Professional Certification: I certify that these documents were prepared or approved by me, and that I am a duly licensed landscape architect under the laws of the State of Maryland.
 License No: 01-4189 Expiration Date: 01/26/23

REVISIONS

NO.	BY	DESCRIPTION	DATE

SITE PLAN AMENDMENT G:
81995045G
9800 MEDICAL CENTER DRIVE



ALEXANDRIA
 ALEXANDRIA REAL ESTATE EQUITIES, INC
9800 MEDICAL CENTER DRIVE
BUILDING E & PARKING DECK
 ROCKVILLE, MD 20850

SITE PLAN 81995045G
DEVELOPER'S CERTIFICATE
 The Undersigned agrees to execute all the features of the Site Plan Approval No. 81995045G, including Approval Conditions, Development Program and Certified Site Plan.
 Developer's Name: ARE-Maryland No.24, LLC. William DePippo
 Company Contact Person
 Address: 946 Clopper Road, Gaithersburg, MD 20878
 Phone: 301-947-1770
 Signature: _____

DRAWN BY	DB	DATE	02-19-2021
PROJECT NO.	SCALE		
DRAWING NAME			
MATERIALS PLAN			
FLOOR/SECTION/PHASE	DRAWING NO.		L2.6
DD			

