

PLANNING DEPARTMENT USE ONLY (E-PLANS)

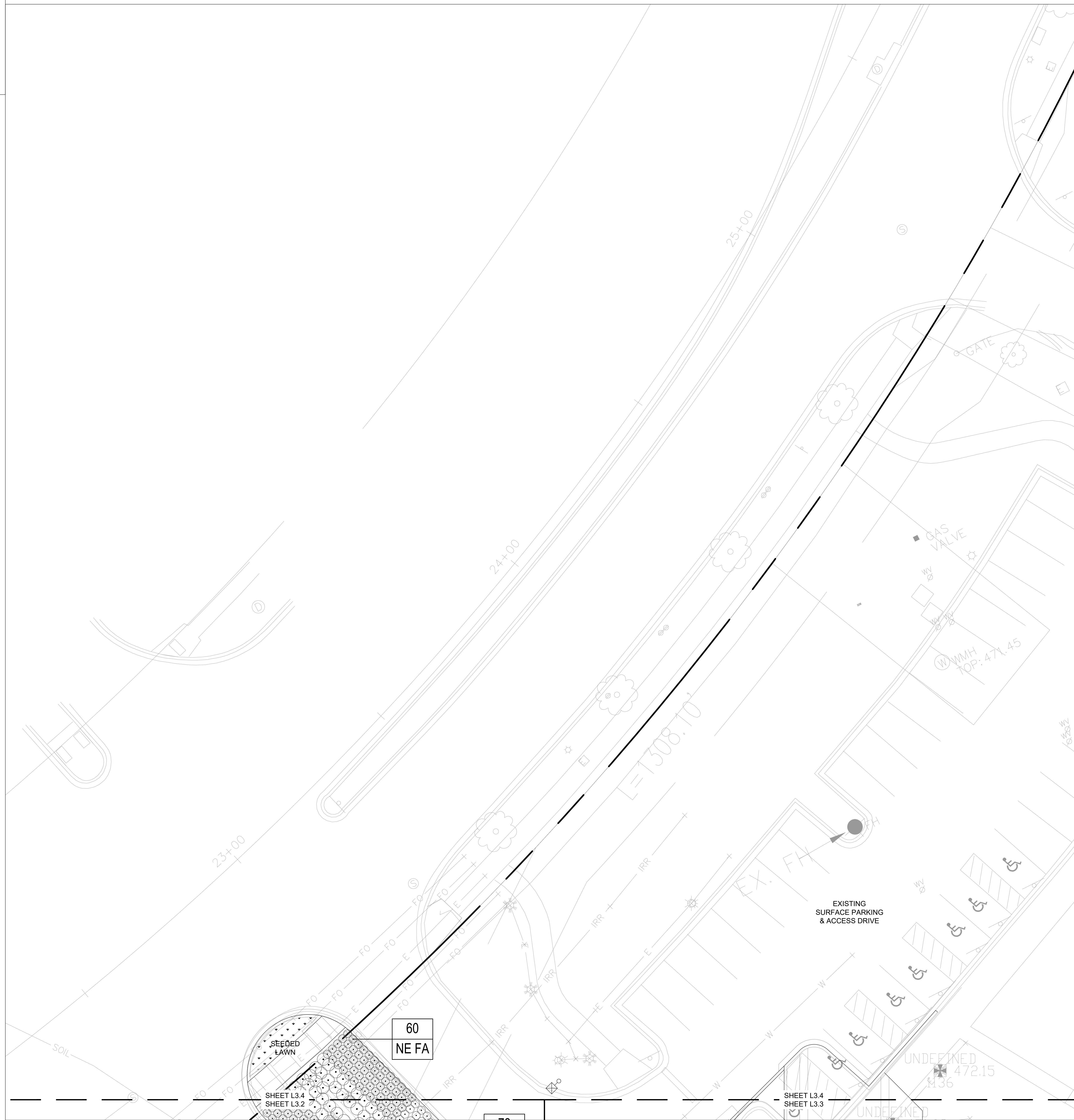

Contract No. EWINGCOLE

CONSULTANTS

CIVIL SITE ENGINEERS:
DAVID T. COLE, P.E.
2100 North Street, Suite 100
Baltimore, MD 21228
Phone: 410-528-1300

LAND PLANNERS & LANDSCAPE ARCHITECTS:
WILLIAM DEPIPPO, AIA
405 South Lamar Alley
Columbia, MD 21045
Phone: 410-521-2700

STRUCTURAL ENGINEERS:

PAULY ENGINEERING, INC.
815 Light Street
Baltimore, MD 21202
Phone: 410-781-1800

MERFF ENGINEERS:

JENNIFER ENGINEERING, INC.
8817 Forest Road
Hagerstown, MD 21750
Phone: 410-331-1300

SUSTAINABILITY CONSULTANTS:

LOWE PARTNERSHIP, LLC
1000 Light Street
Baltimore, MD 21202
Phone: 410-481-0100

KEY PLAN

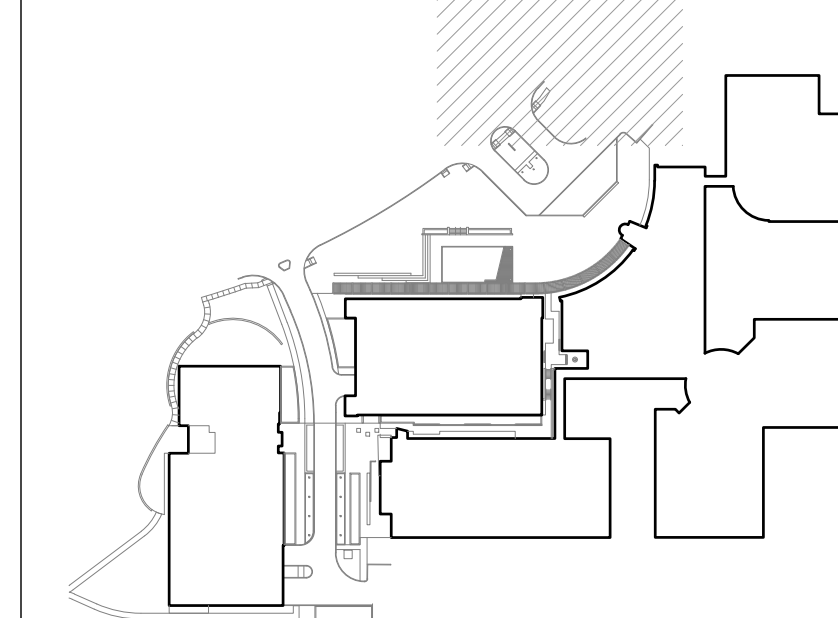

PRINCIPAL:
ANDY KNIGHT, PLA
PROJECT MANAGER:
RICK ESPE, PLA

Professional Certification: I certify that these documents were prepared or approved by me, and that I am a duly licensed landscape architect under the laws of the State of Maryland.
License No: 01-4189 Expiration Date: 01/26/23

REVISIONS

NO.	BY	DESCRIPTION	DATE

SITE PLAN AMENDMENT G:
81995045G
9800 MEDICAL CENTER DRIVE

NO.	BY	DESCRIPTION	DATE



ALEXANDRIA
ALEXANDRIA REAL ESTATE EQUITIES, INC
**9800 MEDICAL CENTER DRIVE
BUILDING E & PARKING DECK**

ROCKVILLE, MD 20850

SITE PLAN 81995045G

DEVELOPER'S CERTIFICATE

The Undersigned agrees to execute all the features of the Site Plan Approval No. 81995045G, including Approval Conditions, Development Program and Certified Site Plan.

Developer's Name: ARE-Maryland No.24, LLC, William DePippo
Company Contact Person

Address: 946 Clopper Road, Gaithersburg, MD 20878

Phone: 301-947-1770

Signature: _____

DRAWN BY: DB DATE: 02-19-2021

PROJECT NO. SCALE

DRAWING NAME

LANDSCAPE PLAN

FLOOR/SECTION/PHASE DRAWING NO.

DD L3.4

