

PLANNING DEPARTMENT USE ONLY (E-PLANS)

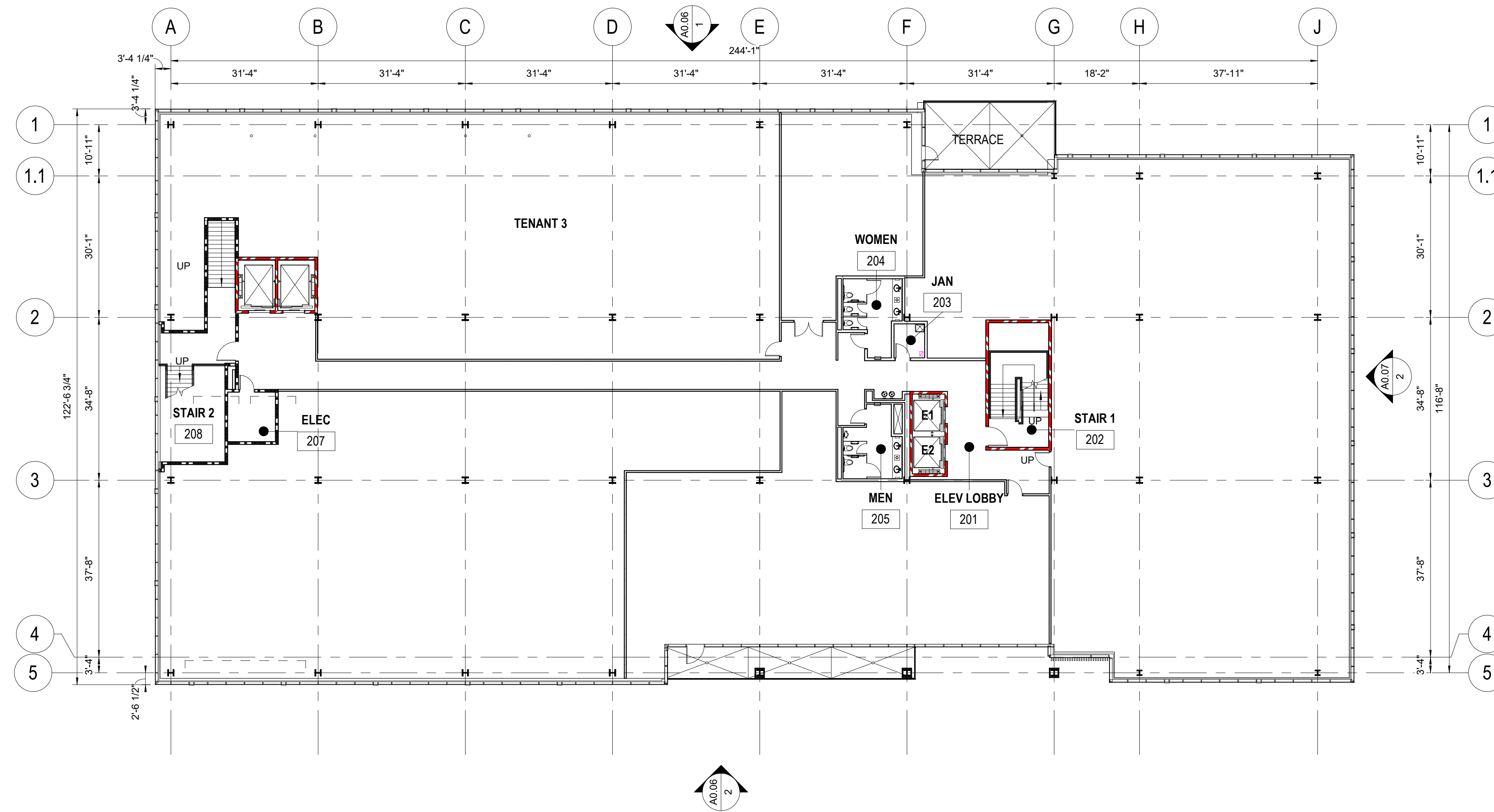

2 SITE PLAN AMENDMENT - BUILDING E - SECOND FLOOR PLAN  
1/16" = 1'-0"

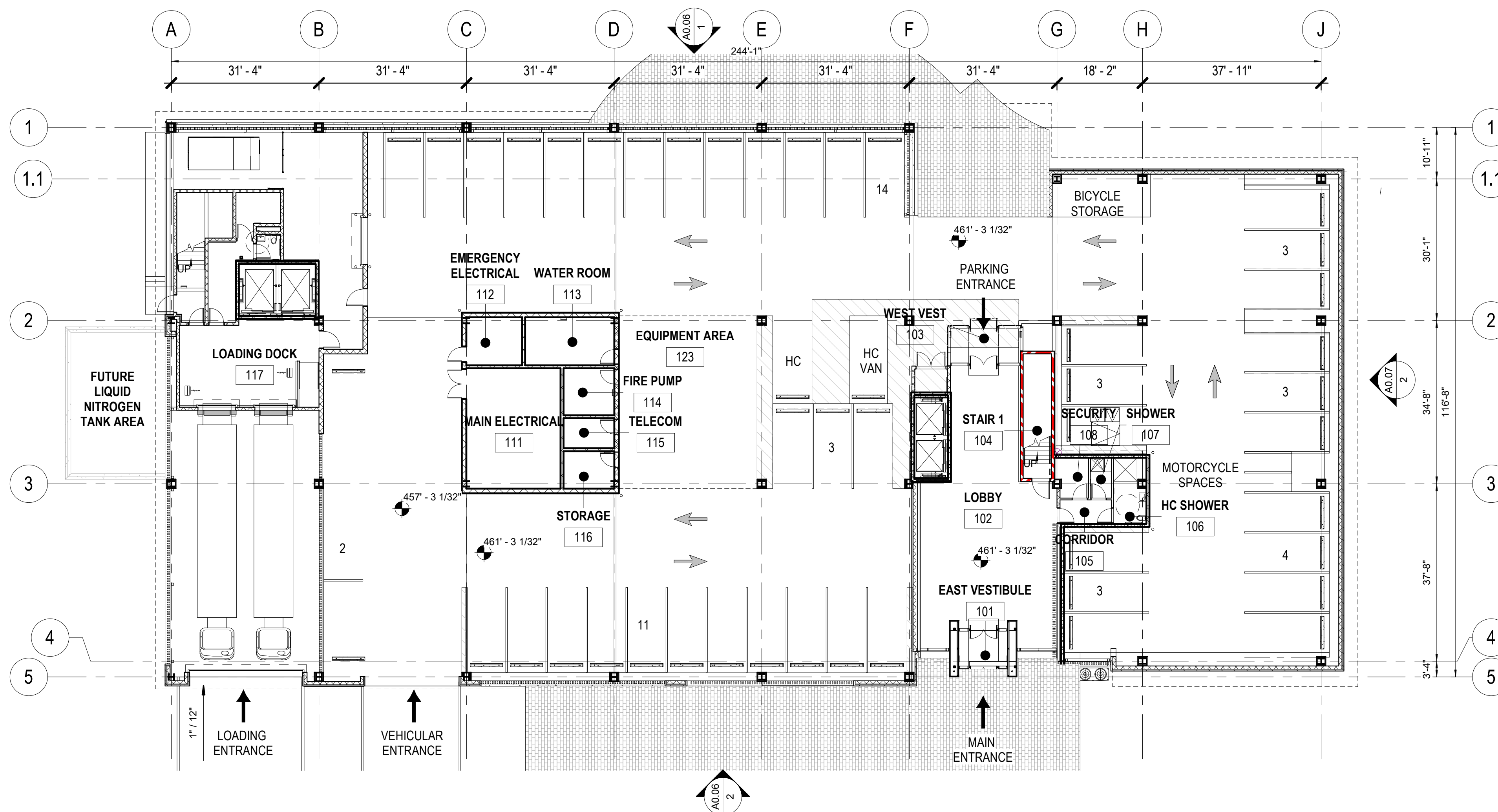

1 SITE PLAN AMENDMENT - BUILDING E - FIRST FLOOR PLAN  
1/16" = 1'-0"

**SITE PLAN 81995045G**

**DEVELOPER'S CERTIFICATE**

The Undersigned agrees to execute all the features of the Site Plan Approval No. 81995045G, including Approval Conditions, Development Program and Certified Site Plan.

Developer's Name: ARE-Maryland No.24.LLC William DePippo  
Company Contact Person

Address: 946 Clopper Road, Gaithersburg, MD 20878

Phone: 301-947-1770

Signature: \_\_\_\_\_

5/2/2021 3:11:40 PM C:\Revol\Load Files\2020550\_00\_CENTRAL\_BUILDING E\_singhman\MLV.rvt

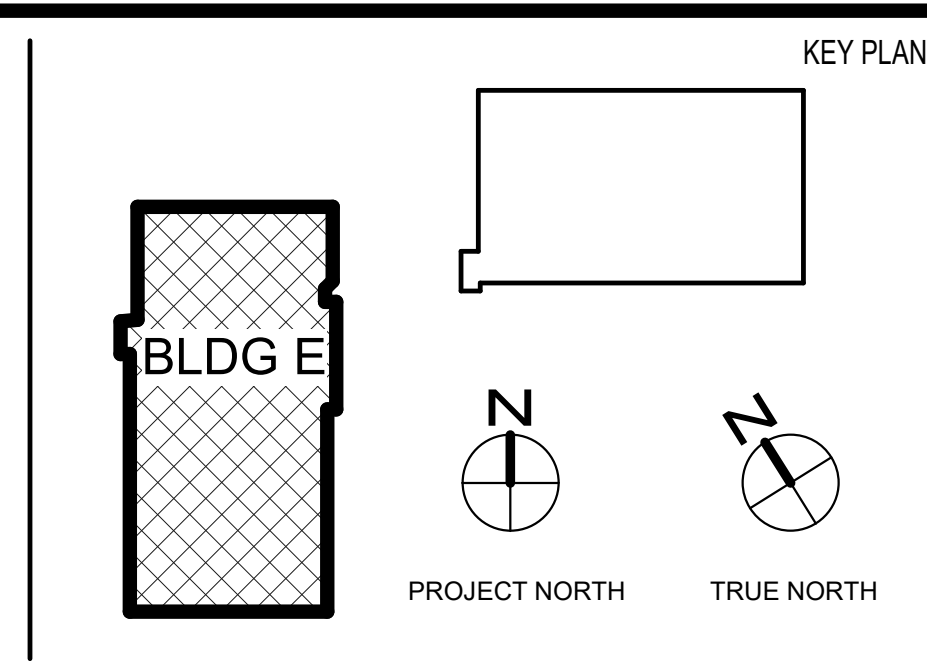

NO.	BY	DESCRIPTION	DATE

REVISIONS	CONSULTANTS

**PRINCIPAL**  
WILLIAM A.L. GAUDREAU  
**PROJECT MANAGER**  
RICH WILLIAMS

810 Light Street  
Baltimore, MD 21230-3970  
Tel: 410-837-5040 Fax: 410-234-8010

**EWING COLE**

Copyright © 2021 by EWING COLE

PROJECT NO. 20200550 SCALE As indicated  
DRAWING NAME BUILDING E - FLOOR PLANS

**ALEXANDRIA REAL ESTATE EQUITIES**

9808 MEDICAL CENTER DRIVE,  
BUILDING E  
ROCKVILLE, MD 20850

DRAWN BY CT/SH DATE 04-30-2021  
FLOOR/SECTION PHASE DRAWING NO.  
**DD A0.01**