

PLANNING DEPARTMENT USE ONLY (E-PLANS)

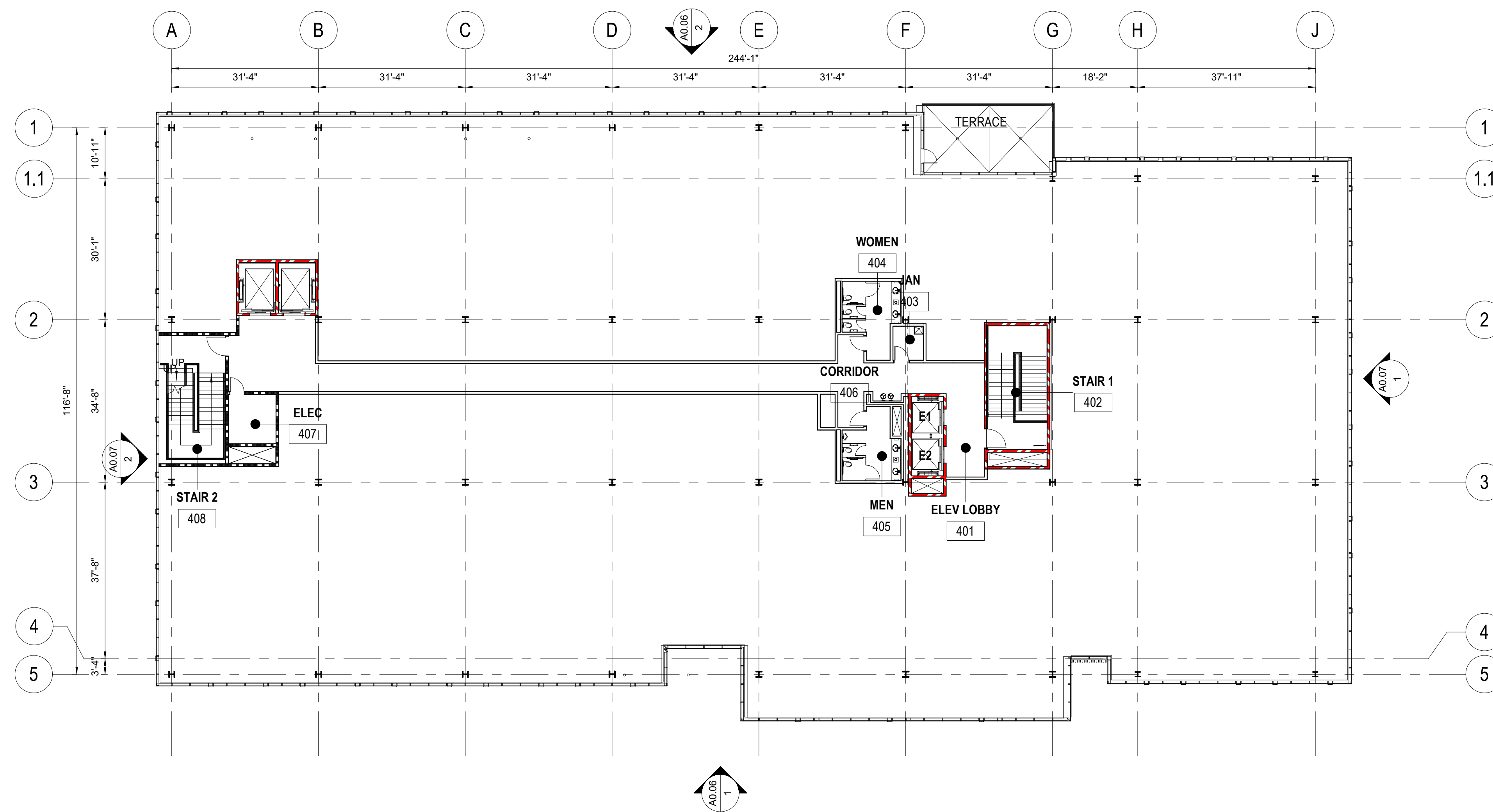

2 SITE PLAN AMENDMENT - BUILDING E - FOURTH FLOOR PLAN  
1/16" = 1'-0"

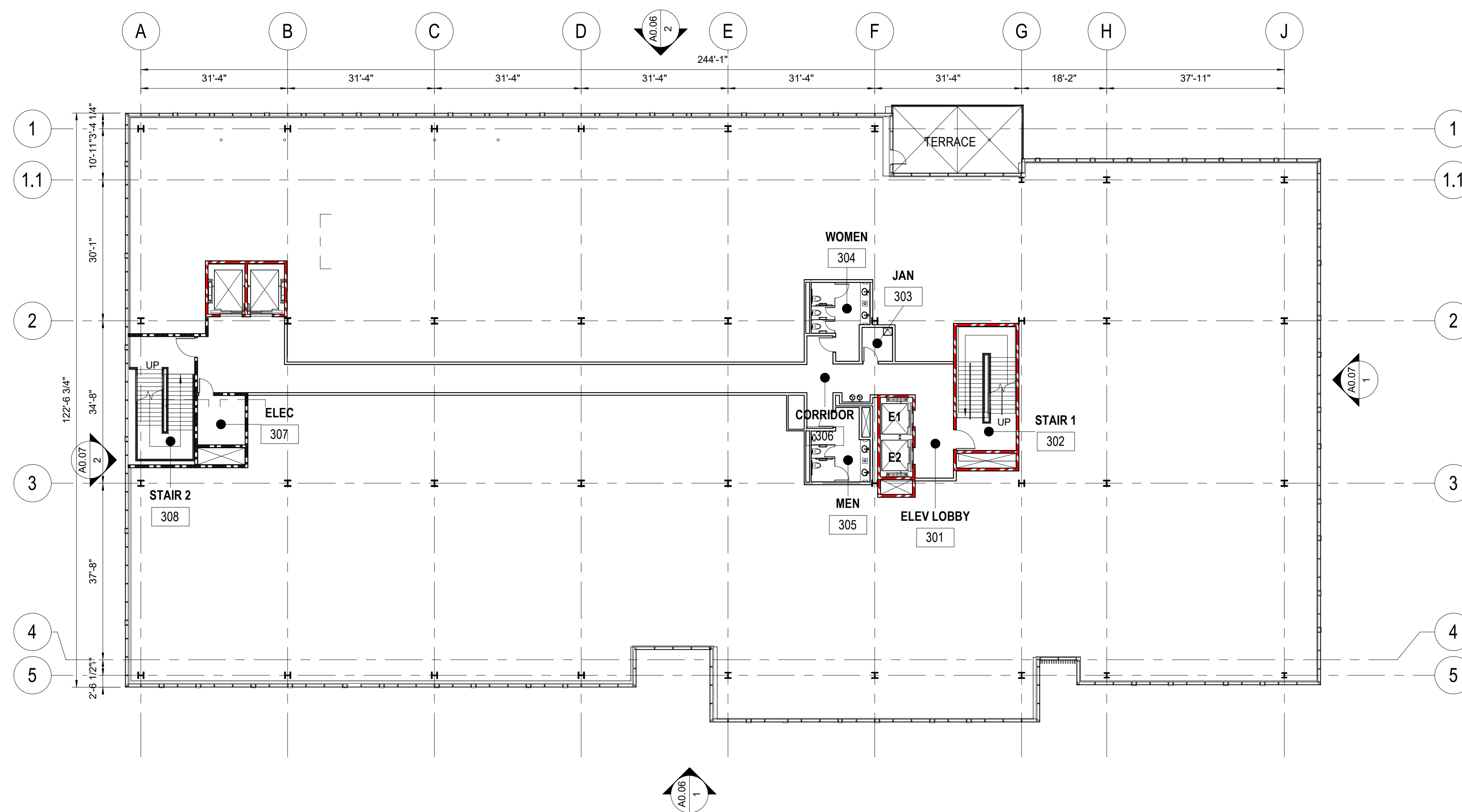

1 SITE PLAN AMENDMENT - BUILDING E - THIRD FLOOR PLAN  
1/16" = 1'-0"

**SITE PLAN 81995045G**

**DEVELOPER'S CERTIFICATE**

The Undersigned agrees to execute all the features of the Site Plan Approval No. 81995045G, including Approval Conditions, Development Program and Certified Site Plan.

Developer's Name: ARE-Maryland No.24.LLC William DePippo  
Company Contact Person

Address: 946 Clopper Road, Gaithersburg, MD 20878

Phone: 301-947-1770

Signature: \_\_\_\_\_

4/20/2021 2:16:23 PM C:\Revit\Load Files\20200550\_030\_CENTRAL\_BUILDING E.smg\sheet\0415.rvt

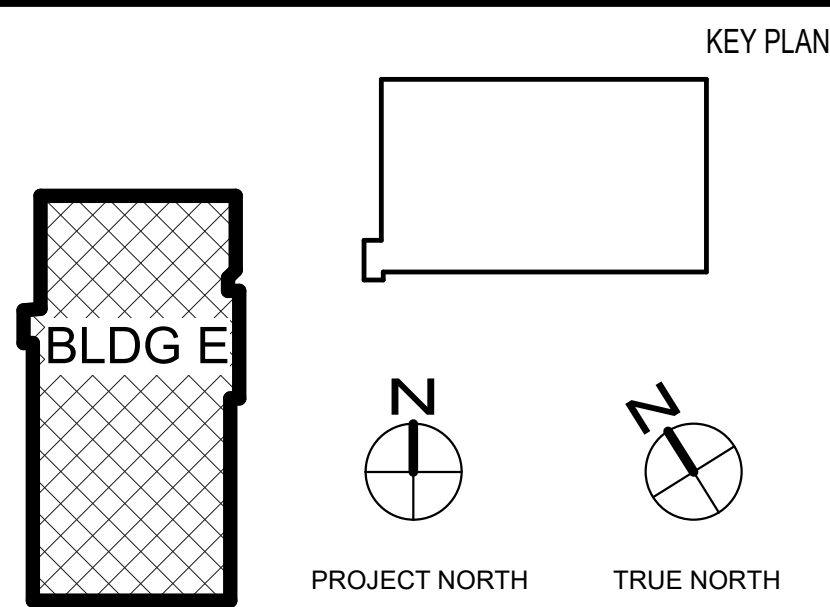

NO.	BY	DESCRIPTION	DATE

DATE	CONSULTANTS

**CIVIL SITE ENGINEERS:**  
SOLITEX ENGINEERING  
2 Riverchase Place, Suite 100  
Rockville, MD 20850  
Phone: 301-948-2790

**SUSTAINABILITY CONSULTANTS:**  
LORAX PARTNERSHIPS, LLC  
1220 Light Street  
Baltimore, MD 21201  
Phone: 410-444-0310

**LAND PLANNERS & LANDSCAPE ARCHITECTS:**  
MCKEY  
452 South Ludlow Alley  
Columbus, OH 43215  
Phone: 614-621-2790

**STRUCTURAL ENGINEERS:**  
FACENT ASSOCIATES, INC.  
810 Light Street  
Baltimore, MD 21201  
Phone: 410-781-1699

**MERIP ENGINEERS:**  
JEANERIK ENGINEERING, INC.  
8033 D Baker Road  
Nottingham, MD 21236  
Phone: 410-870-1300

PRINCIPAL  
WILLIAM A.L. GAUDREAU  
PROJECT MANAGER  
RICH WILLIAMS

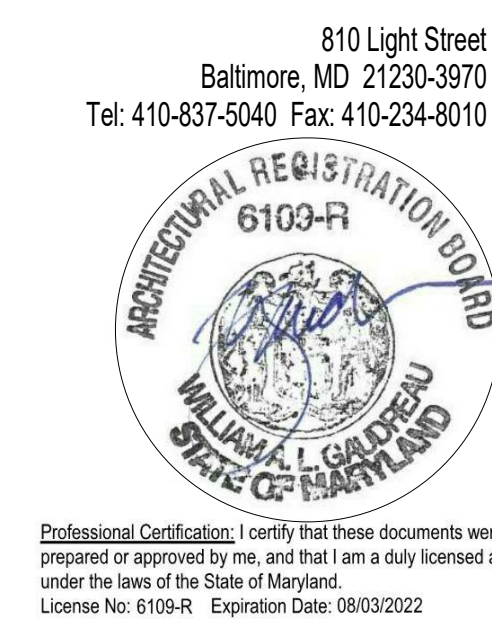

810 Light Street  
Baltimore, MD 21230-3970  
Tel: 410-837-5040 Fax: 410-234-8010



Copyright © 2021 by EWINGCOLE  
PROJECT NO. 20200550 SCALE As indicated  
DRAWING NAME BUILDING E - FLOOR PLANS

**ALEXANDRIA REAL ESTATE EQUITIES**  
9808 MEDICAL CENTER DRIVE,  
BUILDING E  
ROCKVILLE, MD 20850  
DRAWN BY CT/STN DATE 04-30-2021  
FLOOR/SECTION PHASE DRAWING NO.  
DD A0.02