

PLANNING DEPARTMENT USE ONLY (E-PLANS)

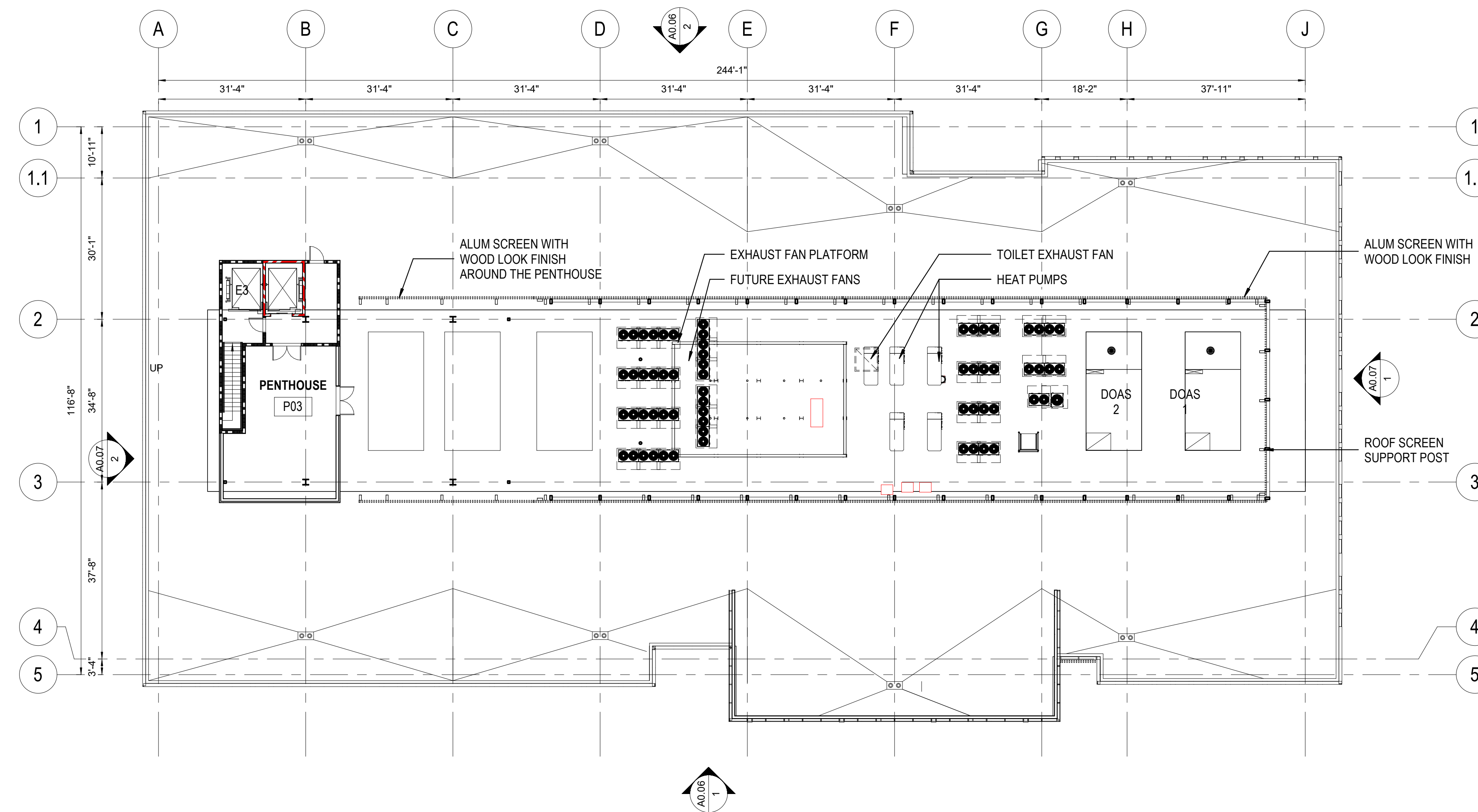

1 SITE PLAN AMENDMENT - BUILDING E - ROOF PLAN
1/16" = 1'-0"

SITE PLAN 81995045G

DEVELOPER'S CERTIFICATE

The Undersigned agrees to execute all the features of the Site Plan Approval No. 81995045G, including Approval Conditions, Development Program and Certified Site Plan.

Developer's Name: ARE-Maryland No.24.LLC William DePippo
Company Contact Person

Address: 946 Clopper Road, Gaithersburg, MD 20878

Phone: 301-947-1770

Signature: _____

4/20/2021 2:19:30 PM C:\Revit\Local Files\20200550_A03_CENTRAL_BUILDING E.ssh\plan\BLDG E.rvt

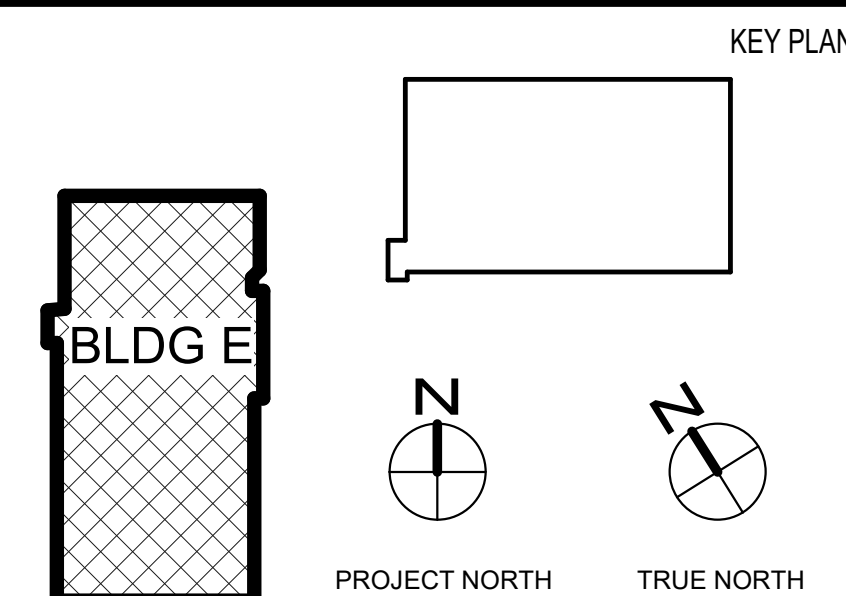

NO.	BY	DESCRIPTION	DATE

DATE	REVISIONS

CIVIL SITE ENGINEERS:
SOLTESZ ENGINEERING
2 Riverchase Plaza, Suite 100
Rockville, MD 20850
Phone: 301-942-2700

SUSTAINABILITY CONSULTANTS:
LORAX PARTNERSHIPS, LLC
1200 Light Street
Baltimore, MD 21202
Phone: 410-444-0310

PRINCIPAL
WILLIAM A.L. GAUDREAU
PROJECT MANAGER
RICH WILLIAMS



810 Light Street
Baltimore, MD 21202-3970
Tel: 410-837-5040 Fax: 410-234-8010



Copyright ©2021 by EWINGCOLE
PROJECT NO. 20200550 SCALE As indicated
DRAWING NAME BUILDING E - ROOF PLAN

ALEXANDRIA REAL ESTATE EQUITIES
9808 MEDICAL CENTER DRIVE,
BUILDING E
ROCKVILLE, MD 20850
DRAWN BY CT/STN DATE 04-30-2021
FLOOR/SECTION PHASE DRAWING NO.
DD A0.03