

PLANNING DEPARTMENT USE ONLY (E-PLANS)

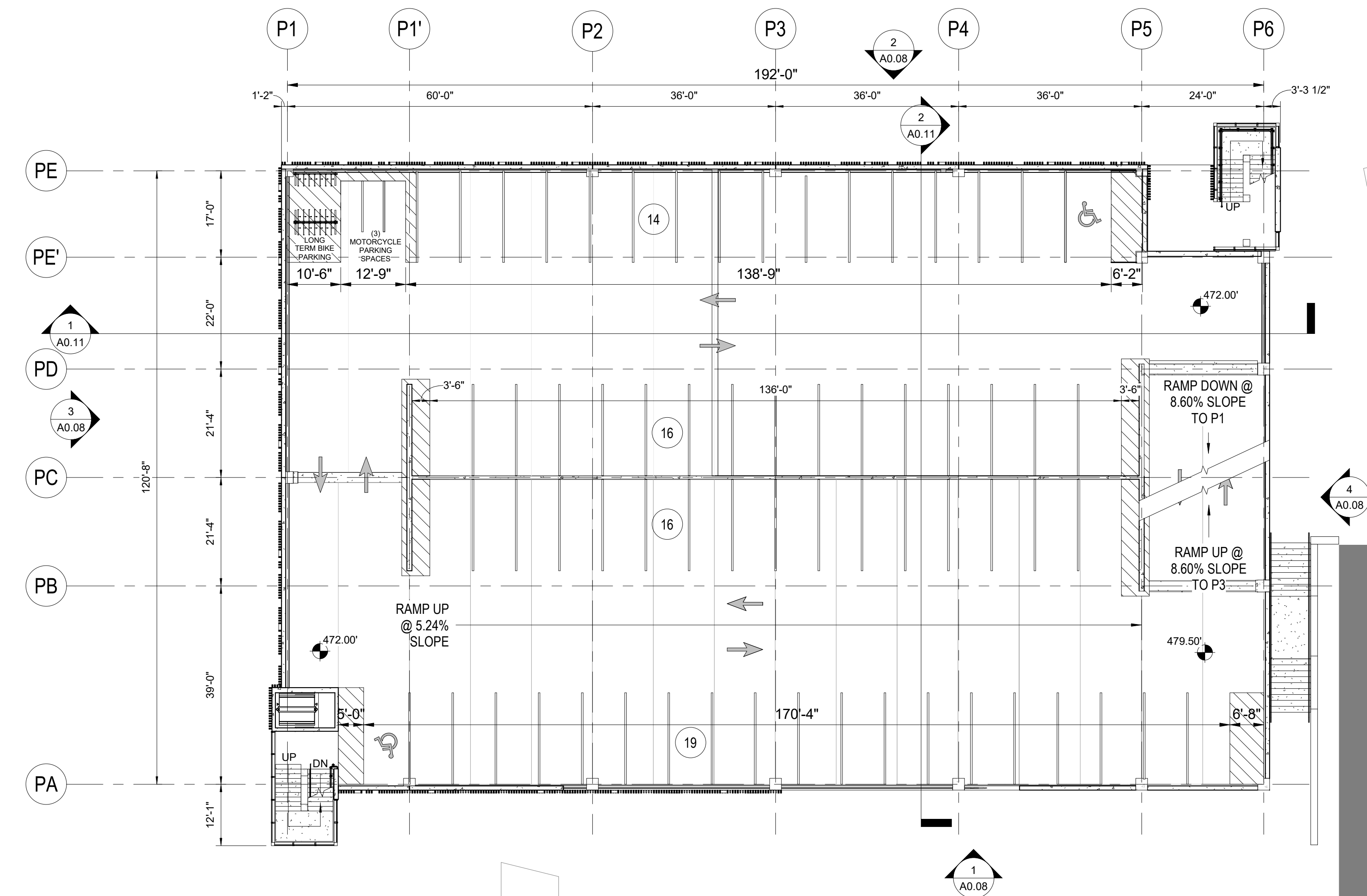

2 SITE PLAN AMENDMENT - PARKING GARAGE - P2 LEVEL PLAN
1/16" = 1'-0"

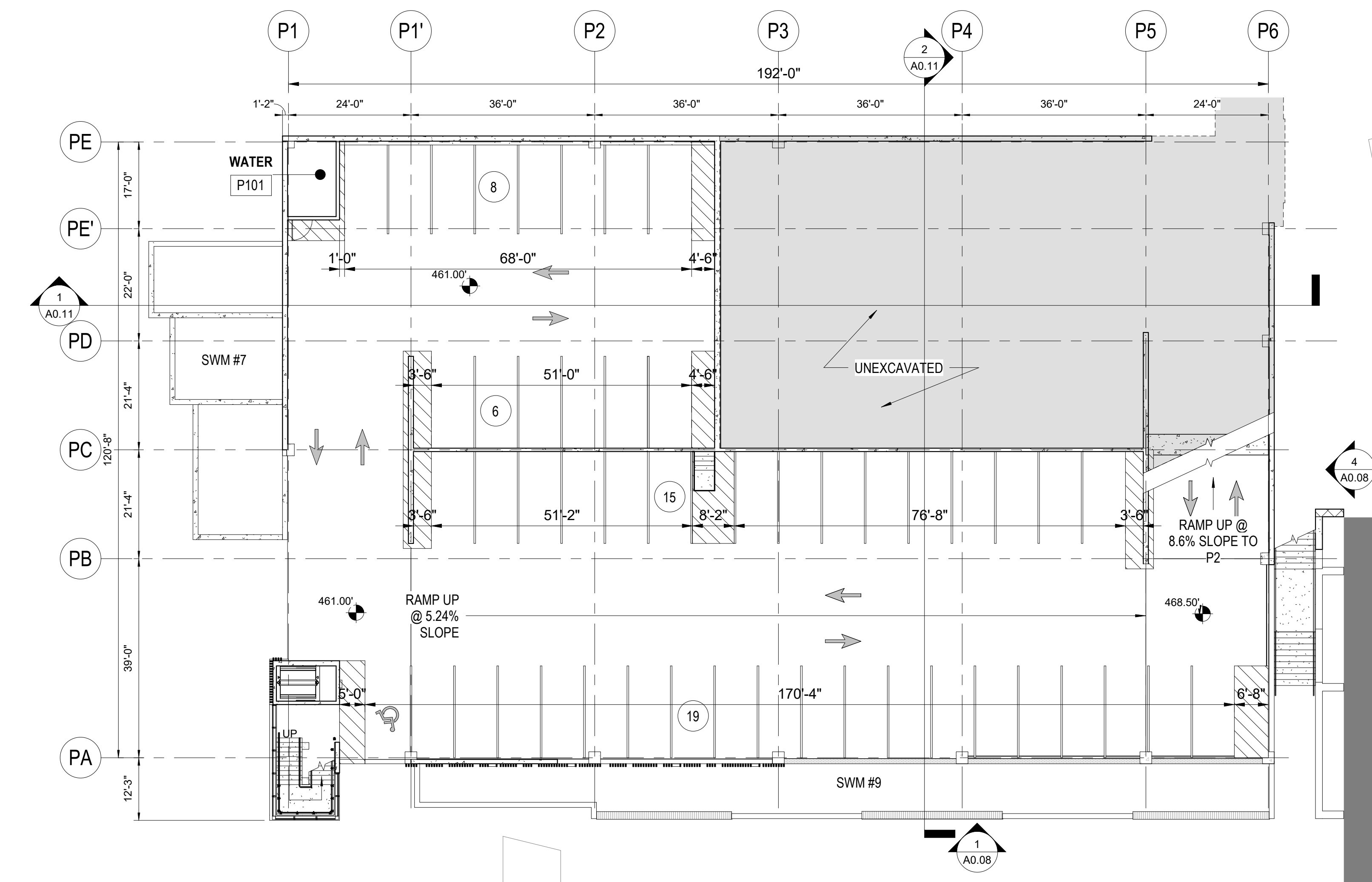

1 SITE PLAN AMENDMENT - PARKING GARAGE - P1 LEVEL PLAN
1/16" = 1'-0"

SITE PLAN 81995045G

DEVELOPER'S CERTIFICATE

The Undersigned agrees to execute all the features of the Site Plan Approval No. 81995045G, including Approval Conditions, Development Program and Certified Site Plan.

Developer's Name: ARE-Maryland No.24.LLC William DePippo
Company Contact Person

Address: 946 Clopper Road, Gaithersburg, MD 20878

Phone: 301-947-1770

Signature: _____

4/20/2021 10:44:10 AM C:\Revised\Files\20200550_A02_CENTRAL_PARKING GARAGE_#mode\$T12.dwg

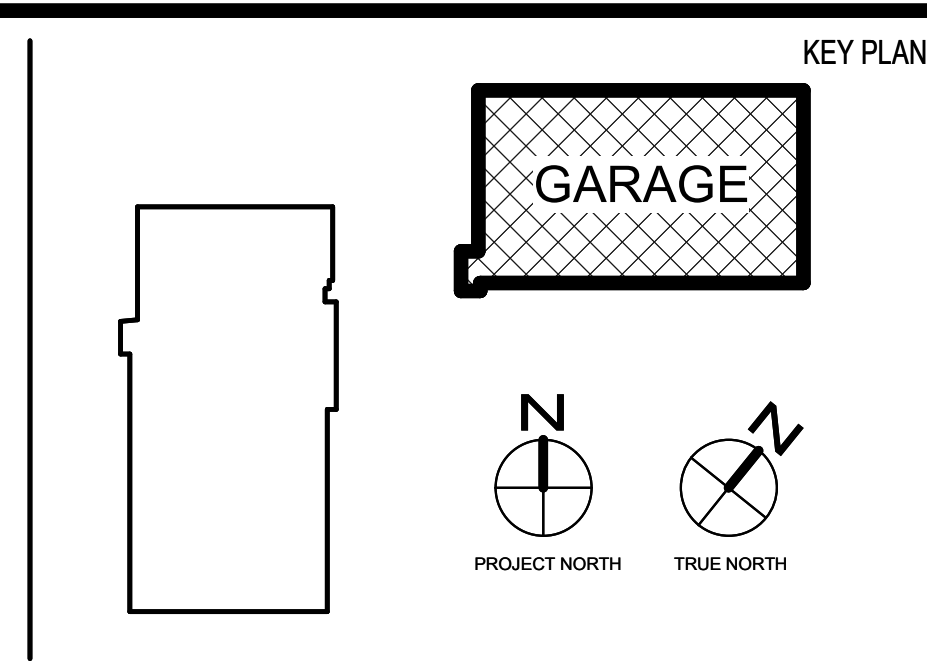

NO.	BY	DESCRIPTION	DATE

REVISIONS	CONSULTANTS
	<p>CIVIL SITE ENGINEERS: SOLTESZ ENGINEERING 2 Riverchase Place, Suite 100 Rockville, MD 20850 Phone: 301-948-2700</p> <p>LAND PLANNERS & LANDSCAPE ARCHITECTS: MCKE 462 South Lakes Alley Columbia, OH 43219 Phone: 614-621-2700</p> <p>STRUCTURAL ENGINEERS: FABRYANT ASSOCIATES, INC. 810 Light Street Baltimore, MD 21202 Phone: 410-783-1699</p> <p>MEP/ELECTRICAL ENGINEERS: JEANERICK ENGINEERING, INC. 8823 D Miller Road Nethersham, MD 21228 Phone: 410-670-1300</p>

SUSTAINABILITY CONSULTANTS:
LORAX PARTNERSHIPS, LLC
1220 Light Street
Baltimore, MD 21202
Phone: 410-448-0310

PRINCIPAL
WILLIAM A.L. GAUDREAU
PROJECT MANAGER
RICH WILLIAMS

810 Light Street
Baltimore, MD 21202-3970
Tel: 410-837-5040 Fax: 410-234-8010

EWING COLE

6103-R

Professional Certification: I certify that these documents were prepared or approved by me, and that I am a duly licensed architect under the laws of the State of Maryland.
License No: 6103-R Expiration Date: 08/03/2022

PROJECT NO. 20200550 SCALE 1/16" = 1'-0"
DRAWING NAME PARKING GARAGE - FLOOR PLANS

ALEXANDRIA REAL ESTATE EQUITIES

9808 MEDICAL CENTER DRIVE,
PARKING DECK

ROCKVILLE, MD 20850

DRAWN BY Author DATE 04/30/21
FLOOR/SECTION PHASE DRAWING NO.
DD A0.04