

PLANNING DEPARTMENT USE ONLY (E-PLANS)

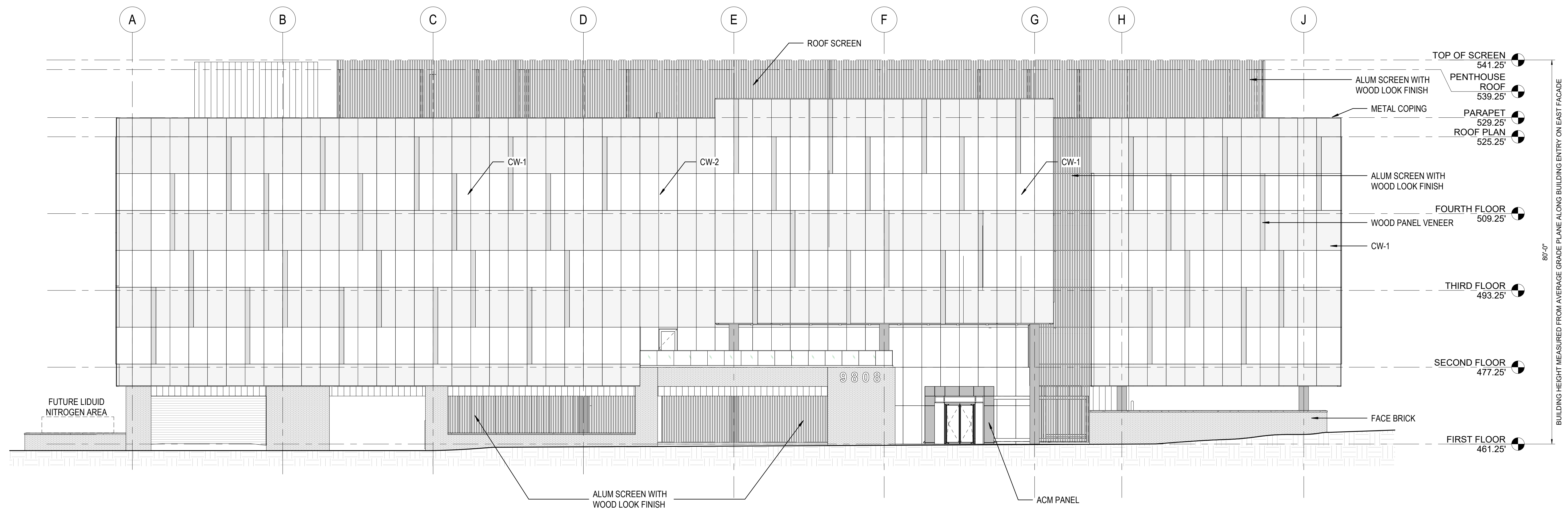

2 SITE PLAN AMENDMENT - BUILDING E - EAST ELEVATION  
3/32" = 1'-0"

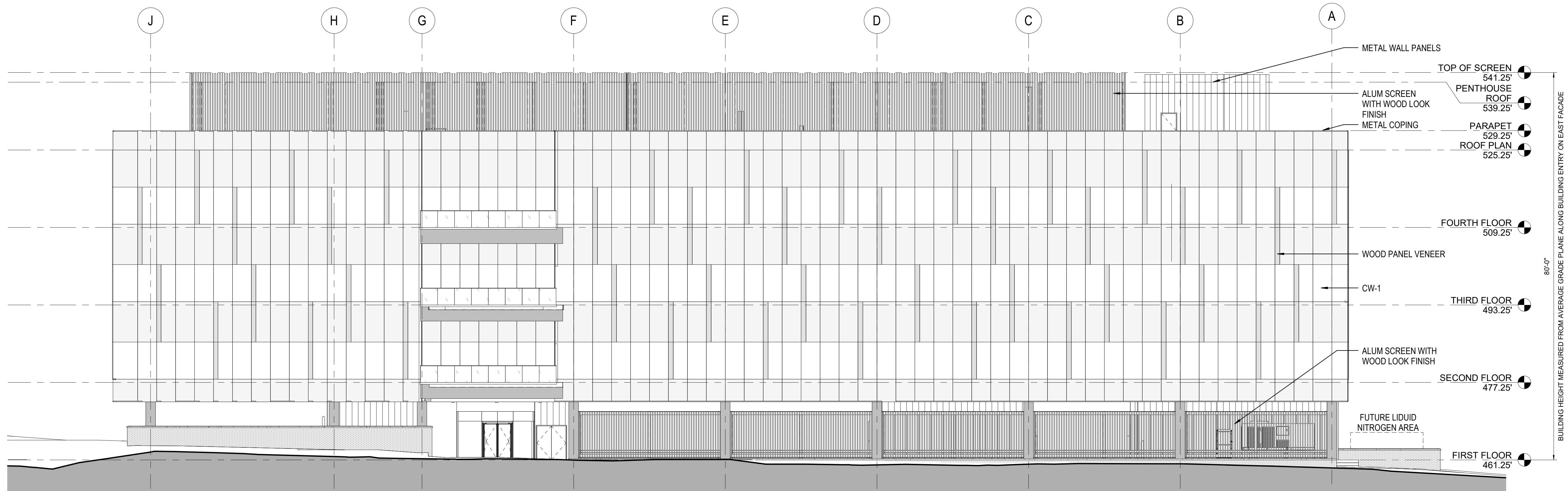

1 SITE PLAN AMENDMENT - BUILDING E - WEST ELEVATION  
3/32" = 1'-0"

**SITE PLAN 81995045G**

**DEVELOPER'S CERTIFICATE**

The Undersigned agrees to execute all the features of the Site Plan Approval No. 81995045G, including Approval Conditions, Development Program and Certified Site Plan.

Developer's Name: ARE-Maryland No.24.LLC William DePippo  
Company Contact Person

Address: 946 Clopper Road, Gaithersburg, MD 20878

Phone: 301-947-1770

Signature: \_\_\_\_\_

5/2/2021 3:15:38 PM C:\Revol\Local Files\20200550\_420\_CENTRAL\_BUILDING E.dwg\sheet\DWG.plt

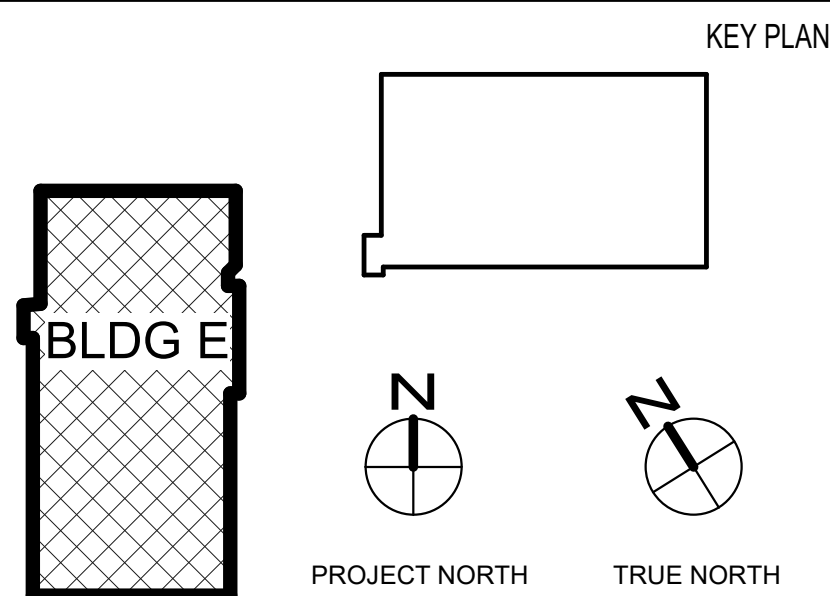

NO.	BY	DESCRIPTION	DATE

REVISIONS	DATE	CONSULTANTS

**CIVIL SITE ENGINEERS:**  
SOLITEST ENGINEERING  
2 Riverside Plaza, Suite 100  
Rockville, MD 20850  
Phone: 301-948-2700

**LAND PLANNERS & LANDSCAPE ARCHITECTS:**  
MDC  
452 South Ludlow Alley  
Columbia, OH 43213  
Phone: 614-621-2700

**STRUCTURAL ENGINEERS:**  
FACILITY ASSOCIATES, INC.  
810 Light Street  
Baltimore, MD 21201  
Phone: 410-781-1600

**MEP ENGINEERS:**  
JENKINS ENGINEERING, INC.  
8833 D Baker Road  
Nightingale, MD 21228  
Phone: 410-870-1300

**SUSTAINABILITY CONSULTANTS:**  
LORAX PARTNERSHIPS, LLC  
1200 Light Street  
Baltimore, MD 21201  
Phone: 410-448-0330

PRINCIPAL  
WILLIAM A.L. GAUDREAU  
PROJECT MANAGER  
RICH WILLIAMS



**EWING COLE**

Copyright © 2010 by EWINGCOLE

PROJECT NO. 20200550 SCALE As indicated

DRAWING NAME BUILDING E - EXTERIOR ELEVATIONS

**ALEXANDRIA REAL ESTATE EQUITIES**

9808 MEDICAL CENTER DRIVE,  
BUILDING E  
ROCKVILLE, MD 20850

DRAWN BY CT/SN DATE 04-30-2021  
FLOOR/SECTION PHASE DRAWING NO.  
DD A0.06