

PLANNING DEPARTMENT USE ONLY (E-PLANS)

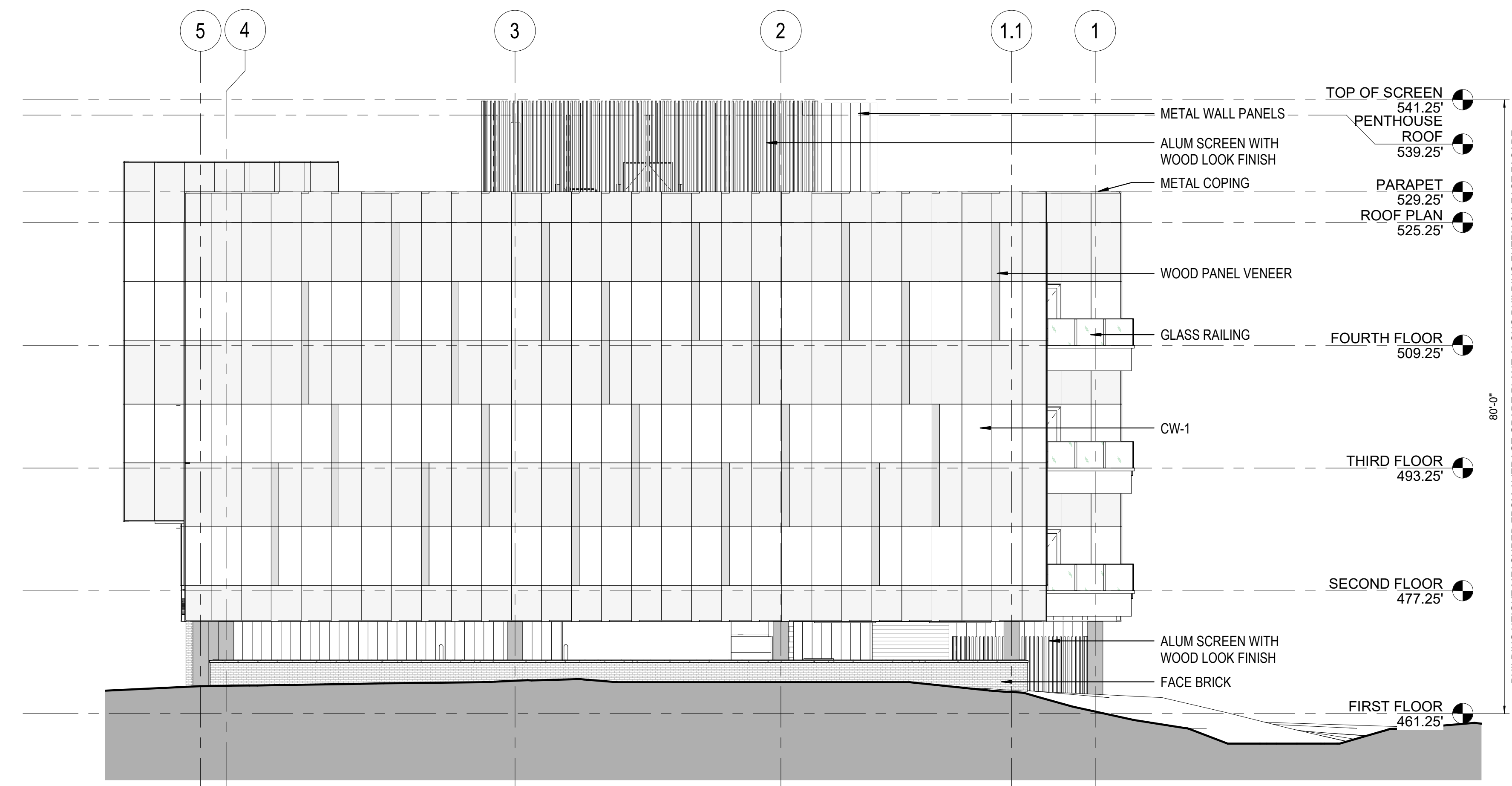

2 SITE PLAN AMENDMENT - BUILDING E - NORTH ELEVATION  
3/32" = 1'-0"

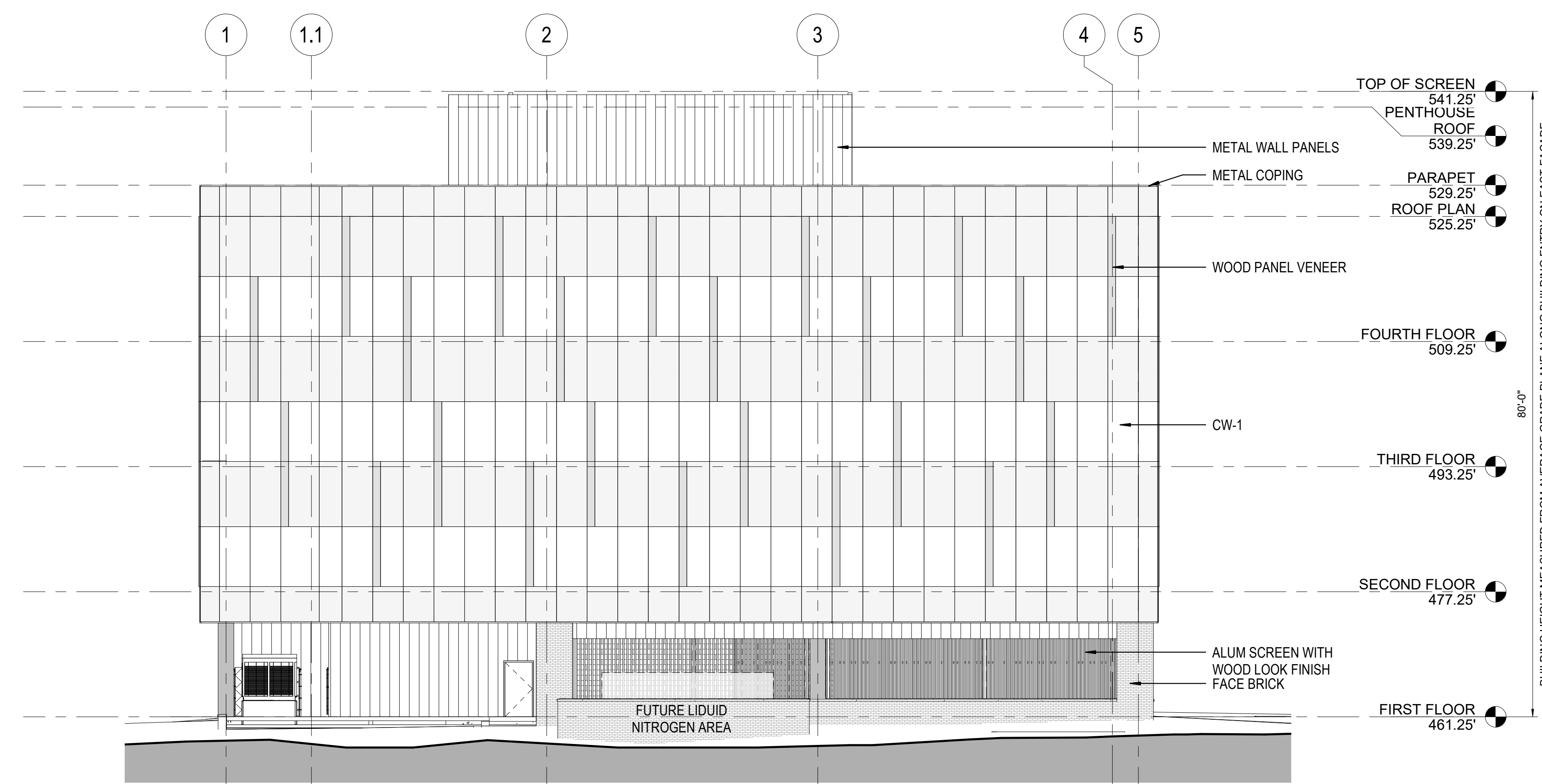

1 SITE PLAN AMENDMENT - BUILDING E - SOUTH ELEVATION  
3/32" = 1'-0"

**SITE PLAN 81995045G**

**DEVELOPER'S CERTIFICATE**

The Undersigned agrees to execute all the features of the Site Plan Approval No. 81995045G, including Approval Conditions, Development Program and Certified Site Plan.

Developer's Name: ARE-Maryland No.24.LLC William DePippo  
Company Contact Person

Address: 946 Clopper Road, Gaithersburg, MD 20878

Phone: 301-947-1770

Signature: \_\_\_\_\_

5/3/2021 12:26:55 PM C:\Revised\Drawings\20200550\_A02\_CENTRAL\_BUILDING E\_singh\sheet\1116.rvt

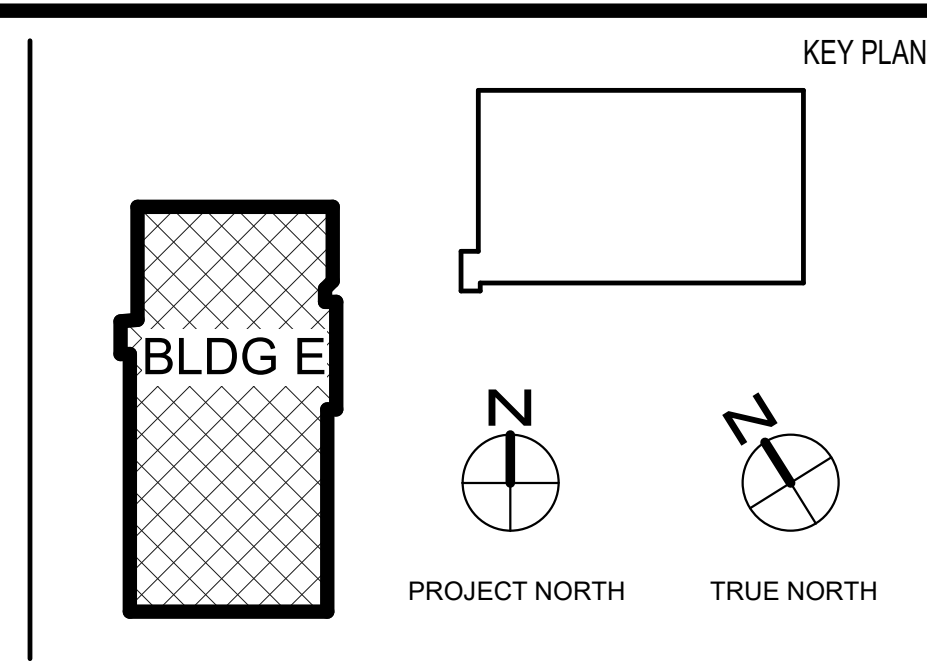

NO.	BY	DESCRIPTION	DATE

REVISIONS	CONSULTANTS

**CIVIL SITE ENGINEERS:**  
SOLTESZ ENGINEERING  
2 Riverchase Plaza, Suite 100  
Rockville, MD 20850  
Phone: 301-983-2700

**LAND PLANNERS & LANDSCAPE ARCHITECTS:**  
MCKEY  
452 South Ludlow Alley  
Columbia, OH 43219  
Phone: 614-621-2700

**STRUCTURAL ENGINEERS:**  
FACENT ASSOCIATES, INC.  
810 Light Street  
Baltimore, MD 21201  
Phone: 410-783-1600

**MERFP ENGINEERS:**  
JENNIFER ENGINEERING, INC.  
8833 D Market Road  
Nightingale, MD 21228  
Phone: 410-670-1300

**SUSTAINABILITY CONSULTANTS:**  
LORAX PARTNERSHIPS, LLC  
1200 Light Street  
Baltimore, MD 21201  
Phone: 410-448-0310

**PRINCIPAL:**  
WILLIAM A.L. GAUDREAU

**PROJECT MANAGER:**  
RICH WILLIAMS

810 Light Street  
Baltimore, MD 21201-3970  
Tel: 410-837-5040 Fax: 410-234-8010

**EWING COLE**

6103-R

Professional Certification: I certify that these documents were prepared or approved by me, and that I am a duly licensed architect under the laws of the State of Maryland.  
License No: 6103-R Expiration Date: 08/03/2022

PROJECT NO. 20200550 SCALE As indicated  
DRAWING NAME BUILDING E - EXTERIOR ELEVATIONS

**ALEXANDRIA REAL ESTATE EQUITIES**

9808 MEDICAL CENTER DRIVE,  
BUILDING E  
ROCKVILLE, MD 20850

DRAWN BY Author DATE 04-30-2021  
FLOOR/SECTION PHASE DRAWING NO.  
DD A0.07