

PLANNING DEPARTMENT USE ONLY (E-PLANS)

ALUM SCREEN WITH WOOD LOOK FINISH

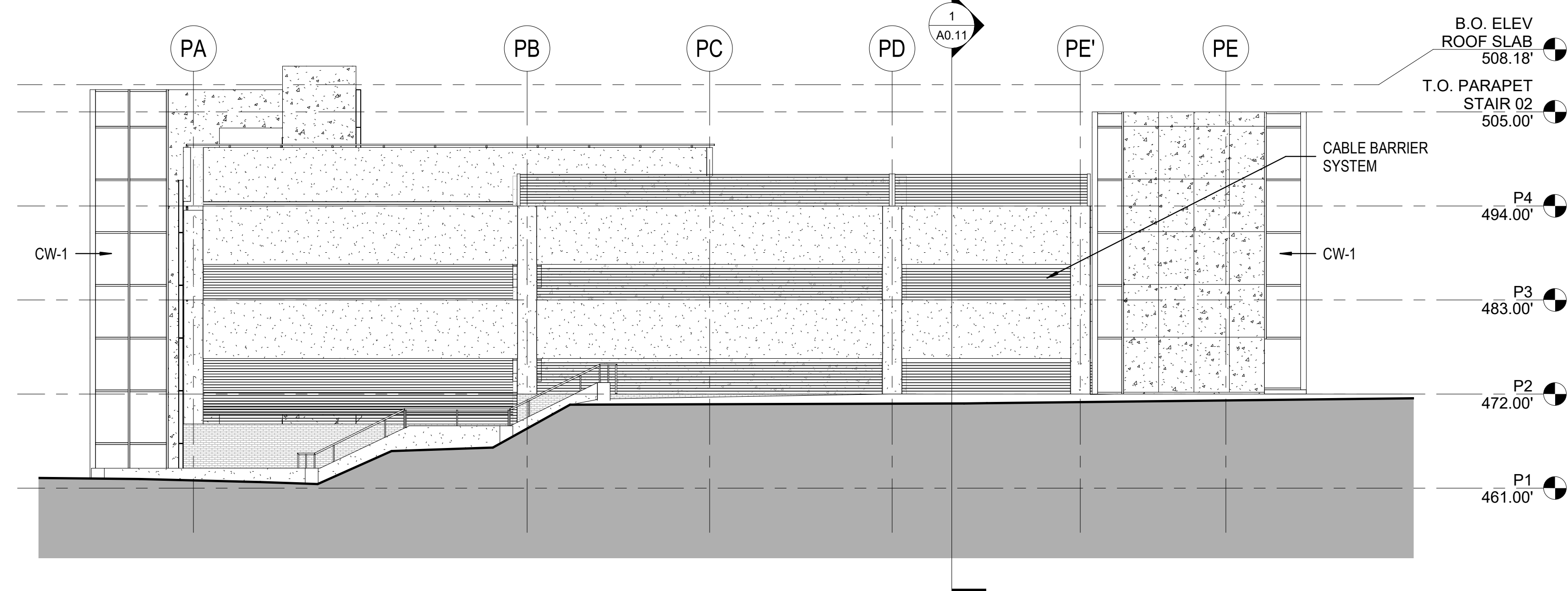
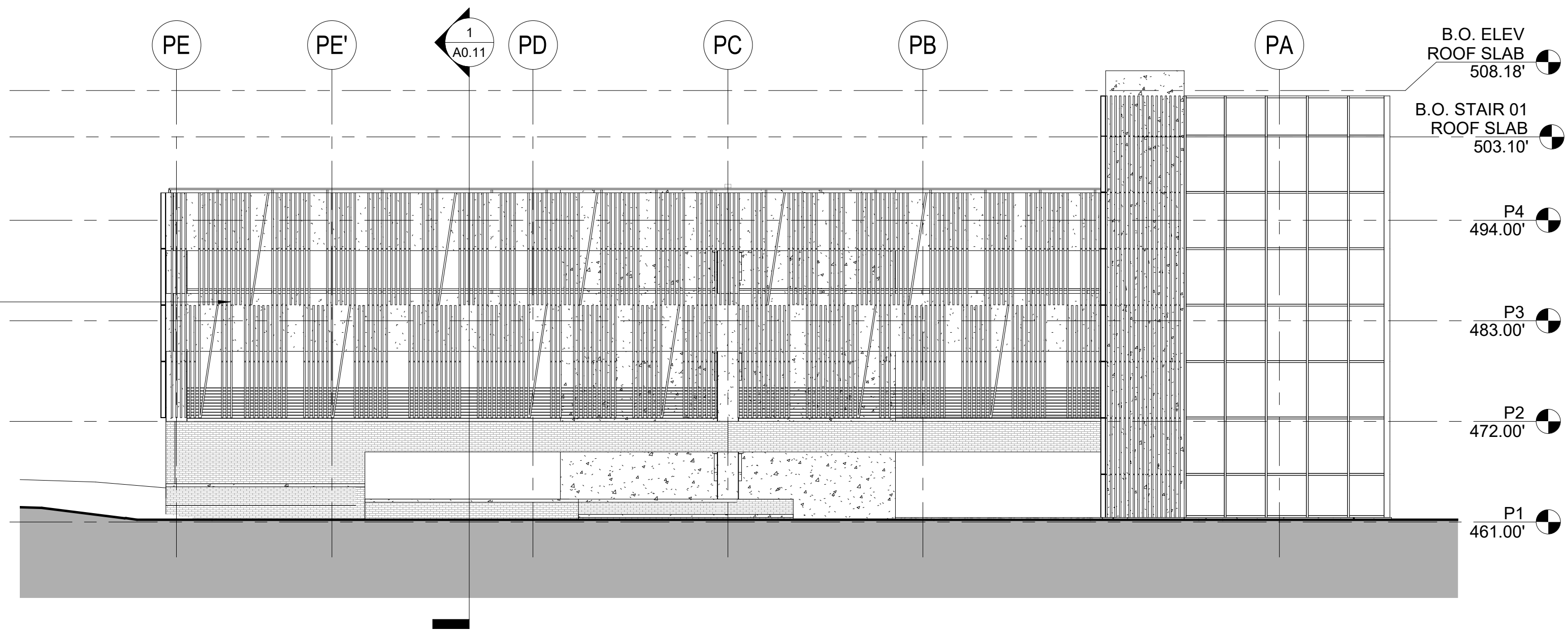

3 SITE PLAN AMENDMENT - PARKING GARAGE - WEST ELEVATION  
3/32" = 1'-0"

4 SITE PLAN AMENDMENT - PARKING GARAGE - EAST ELEVATION  
3/32" = 1'-0"

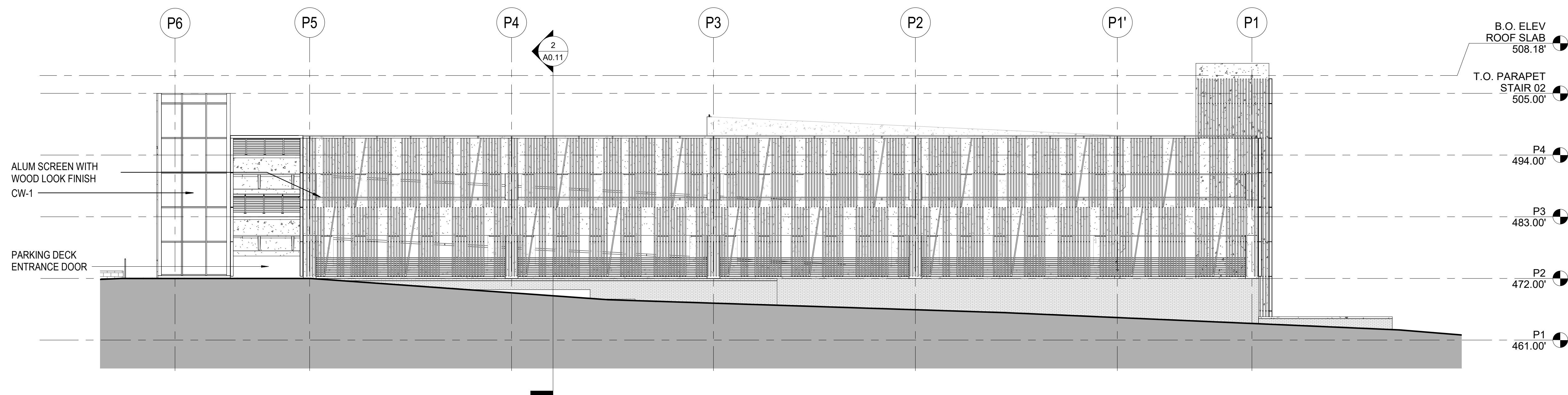

2 SITE PLAN AMENDMENT - PARKING GARAGE - NORTH ELEVATION  
3/32" = 1'-0"

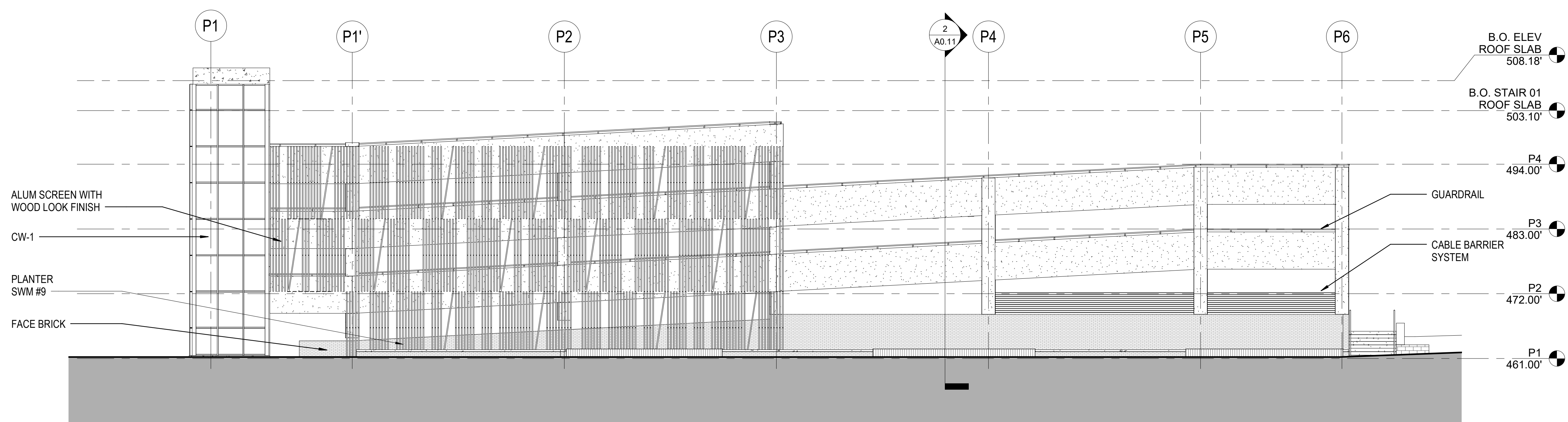

1 SITE PLAN AMENDMENT - PARKING GARAGE - SOUTH ELEVATION  
3/32" = 1'-0"

**SITE PLAN 81995045G**

**DEVELOPER'S CERTIFICATE**

The Undersigned agrees to execute all the features of the Site Plan Approval No. 81995045G, including Approval Conditions, Development Program and Certified Site Plan.

Developer's Name: ARE-Maryland No.24.LLC William DePippo  
Company Contact Person

Address: 946 Clopper Road, Gaithersburg, MD 20878

Phone: 301-947-1770

Signature: \_\_\_\_\_

4/20/2021 2:05:09 PM C:\Revol\Load Files\20200550\_430\_CENTRAL\_PARKING GARAGE\_#mode\$T12.dwg

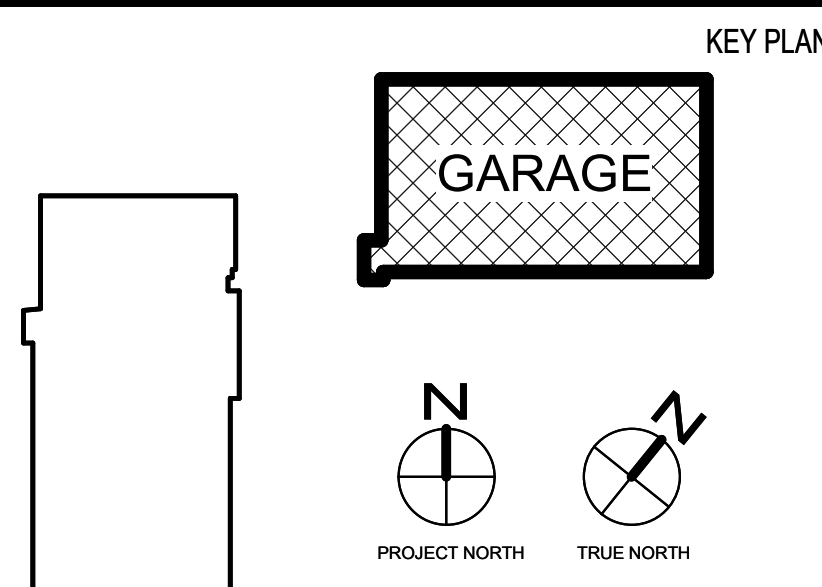

NO.	BY	DESCRIPTION	DATE

DATE	CONSULTANTS

**REVISIONS**

**CIVIL SITE ENGINEERS:**  
SOLTESZ ENGINEERING  
2 Riverchase Place, Suite 100  
Rockville, MD 20850  
Phone: 301-948-2700

**LAND PLANNERS & LANDSCAPE ARCHITECTS:**  
MCKEY  
452 South Ludlow Alley  
Columbia, OH 43219  
Phone: 614-621-2796

**STRUCTURAL ENGINEERS:**  
FABRYANT ASSOCIATES, INC.  
810 Light Street  
Baltimore, MD 21201  
Phone: 410-781-1699

**MEP/ELECTRICAL ENGINEERS:**  
JEANERIK ENGINEERING, INC.  
8823 D Mall Road  
Nethersham, MD 21206  
Phone: 410-670-1300

**SUSTAINABILITY CONSULTANTS:**  
LORAX PARTNERSHIPS, LLC  
1200 Light Street  
Baltimore, MD 21201  
Phone: 410-449-0310

PRINCIPAL  
WILLIAM A.L. GAUDREAU  
PROJECT MANAGER  
RICH WILLIAMS



**EWING COLE**

Copyright ©2021 by EWINGCOLE

PROJECT NO. 20200550 SCALE 3/32" = 1'-0"

DRAWING NAME PARKING GARAGE - EXTERIOR ELEVATIONS

**ALEXANDRIA REAL ESTATE EQUITIES**

9808 MEDICAL CENTER DRIVE,  
PARKING DECK

ROCKVILLE, MD 20850

DRAWN BY Author DATE 04/30/21  
FLOOR/SECTION PHASE DD DRAWING NO. A0.08