

PLANNING DEPARTMENT USE ONLY (E-PLANS)

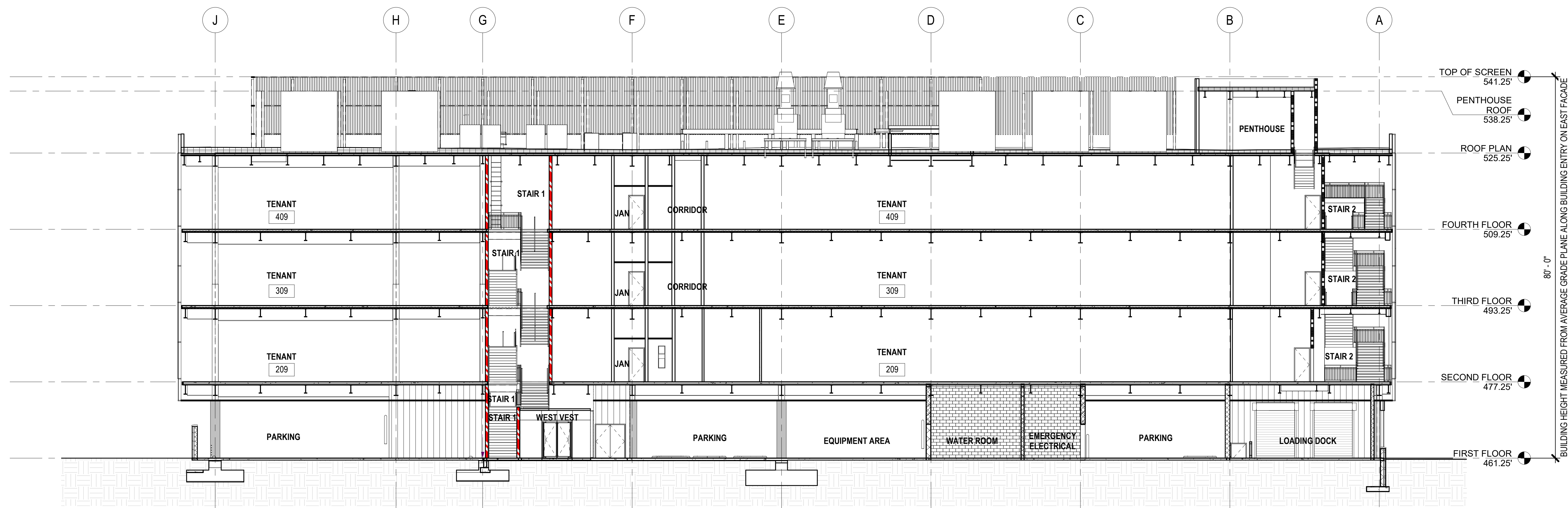

2 SITE PLAN AMENDMENT - BUILDING E - BUILDING SECTION
3/32" = 1'-0"

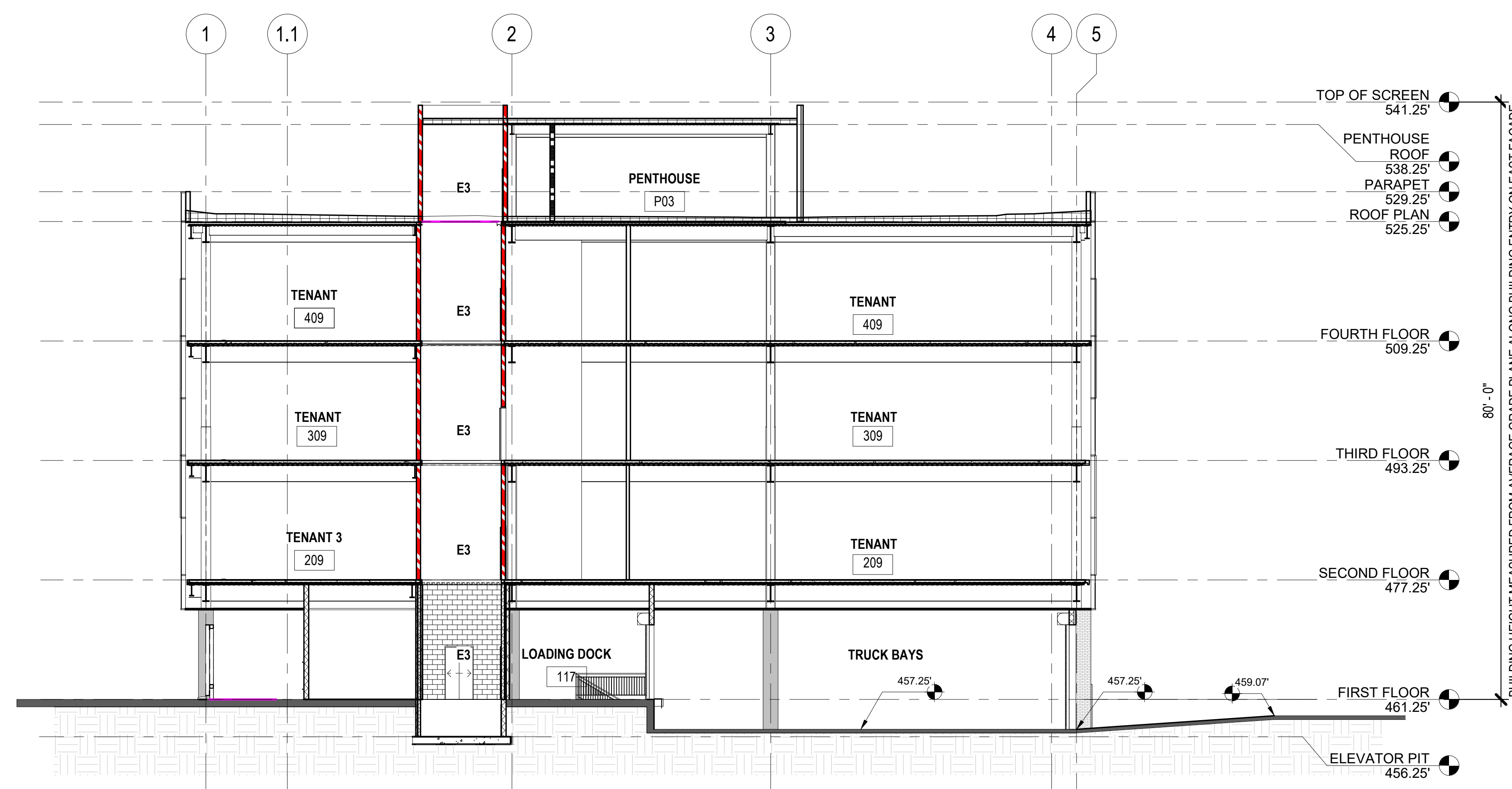

1 SITE PLAN AMENDMENT - BUILDING E - BUILDING SECTION
3/32" = 1'-0"

SITE PLAN 81995045G

DEVELOPER'S CERTIFICATE

The Undersigned agrees to execute all the features of the Site Plan Approval No. 81995045G, including Approval Conditions, Development Program and Certified Site Plan.

Developer's Name: ARE-Maryland No.24.LLC William DePippo
Company Contact Person

Address: 946 Clopper Road, Gaithersburg, MD 20878

Phone: 301-947-1770

Signature: _____

4/20/2021 3:28:09 PM C:\Revit\Load Files\20200550_430_CENTRAL_BUILDING E_smp\plan\BLDG E.rvt

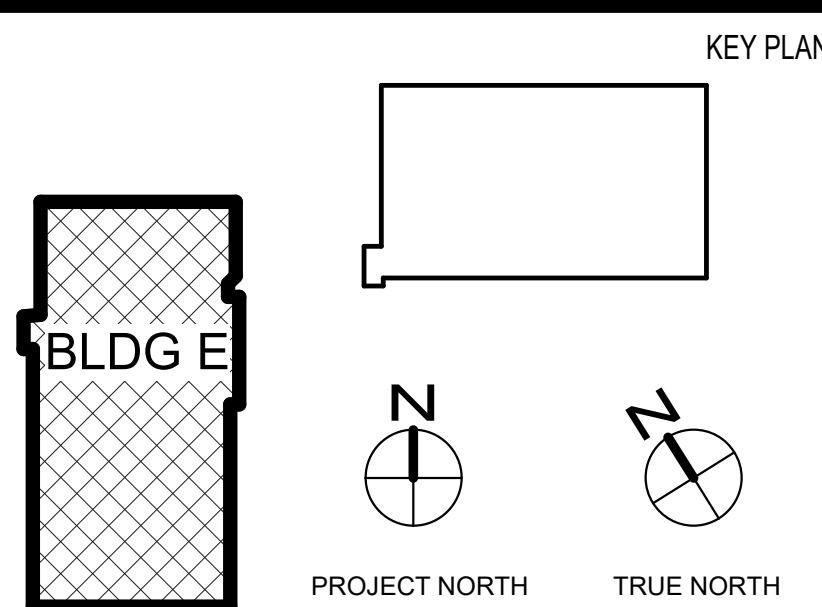

NO.	BY	DESCRIPTION	DATE	CONSULTANTS

REVISIONS	DATE	CONSULTANTS

CIVIL SITE ENGINEERS:
SOLITEX ENGINEERING
2 Riverchase Place, Suite 100
Rockville, MD 20850
Phone: 301-948-2790

SUSTAINABILITY CONSULTANTS:
LORAX PARTNERSHIPS, LLC
1220 Light Street
Baltimore, MD 21202
Phone: 410-444-0319

LAND PLANNERS & LANDSCAPE ARCHITECTS:
MDC
452 South Ludlow Alley
Columbus, OH 43219
Phone: 614-621-2796

STRUCTURAL ENGINEERS:
FABRYANT ASSOCIATES, INC.
810 Light Street
Baltimore, MD 21202
Phone: 410-782-1699

MEP ENGINEERS:
JENKINS ENGINEERING, INC.
8833 D'Neale Road
Nightingale, MD 21228
Phone: 410-870-1300

PRINCIPAL
WILLIAM A.L. GAUDREAU
PROJECT MANAGER
RICH WILLIAMS



810 Light Street
Baltimore, MD 21202-3970
Tel: 410-837-5040 Fax: 410-234-8010

Copyright © 2021 by EWING COLE
PROJECT NO. 20200550 SCALE As indicated
DRAWING NAME BUILDING E - BUILDING SECTIONS



ALEXANDRIA REAL ESTATE EQUITIES
9808 MEDICAL CENTER DRIVE,
BUILDING E
ROCKVILLE, MD 20850

DRAWN BY Author DATE 04-30-2021
FLOOR/SECTION PHASE DRAWING NO.

DD A0.09