

PLANNING DEPARTMENT USE ONLY (E-PLANS)

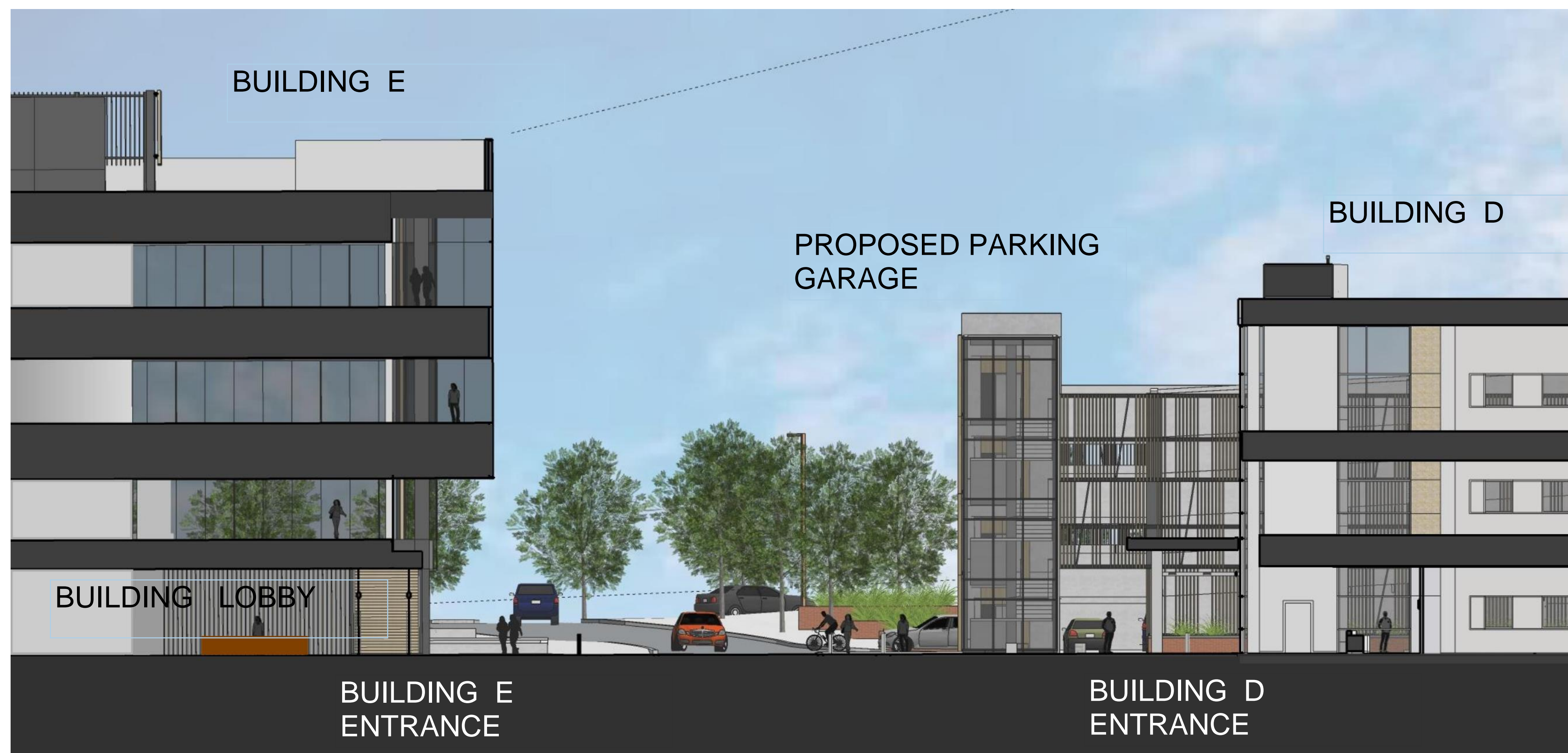

SITE SECTION AT BUILDING D AND E ENTRANCE

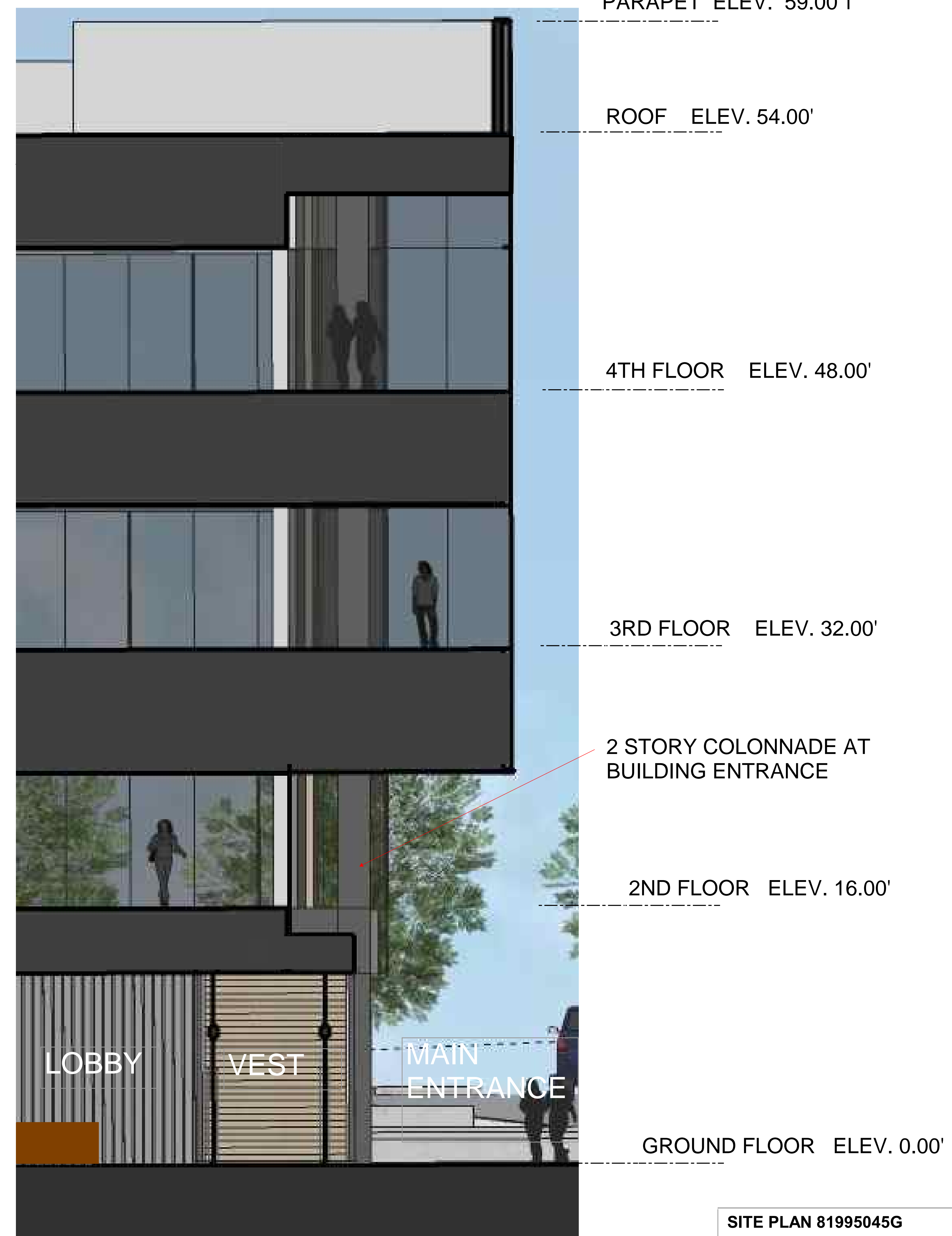

BUILDING E WALL SECTION AT MAIN ENTRANCE

**SITE PLAN 81995045G**

**DEVELOPER'S CERTIFICATE**

The Undersigned agrees to execute all the features of the Site Plan Approval No. 81995045G, including Approval Conditions, Development Program and Certified Site Plan.

Developer's Name: ARE-Maryland No.24.LLC William DePippo  
Company Contact Person

Address: 946 Clopper Road, Gaithersburg, MD 20878

Phone: 301-947-1770

Signature: \_\_\_\_\_

**ALEXANDRIA REAL ESTATE EQUITIES**

9808 MEDICAL CENTER DRIVE,  
BUILDING E

ROCKVILLE, MD 20850

DRAWN BY Author DATE 04-30-2021  
FLOOR/SECTION PHASE DRAWING NO.

DD A0.10

4/29/2021 3:28:54 PM C:\Revel Local Files\20200550\_420\_CENTRAL\_BUILDING E.simg\plan\A0.10.rvt

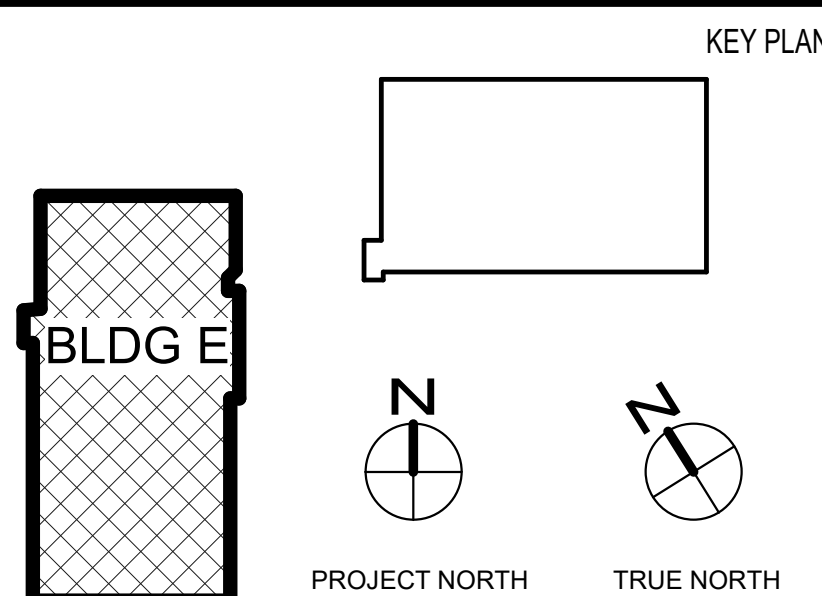

NO.	BY	DESCRIPTION	DATE

NO.	DATE	REVISIONS

**CIVIL SITE ENGINEERS:**  
SOLITEX ENGINEERING  
2 Riverfront Plaza, Suite 100  
Rockville, MD 20850  
Phone: 301-942-2700

**LAND PLANNERS & LANDSCAPE ARCHITECTS:**  
MCKE  
452 South Ludlow Alley  
Columbia, OH 43215  
Phone: 614-621-2700

**STRUCTURAL ENGINEERS:**  
FACILITY ASSOCIATES, INC.  
810 Light Street  
Baltimore, MD 21202  
Phone: 410-783-1698

**MEP ENGINEERS:**  
JENNIFER ENGINEERING, INC.  
8833 D Baker Road  
Nightingale, MD 21156  
Phone: 410-670-1300

**SUSTAINABILITY CONSULTANTS:**  
LOVAX PARTNERSHIPS, LLC  
1200 Light Street  
Baltimore, MD 21202  
Phone: 410-448-0310

PRINCIPAL  
WILLIAM A.L. GAUDREAU  
PROJECT MANAGER  
RICH WILLIAMS



Professional Certification: I certify that these documents were prepared or approved by me, and that I am a duly licensed architect under the laws of the State of Maryland.  
License No: 6103-R Expiration Date: 08/03/2022

810 Light Street  
Baltimore, MD 21202-3970  
Tel: 410-837-5040 Fax: 410-234-8010

Copyright © 2021 by EWING COLE  
PROJECT NO. 20200550 SCALE As indicated  
DRAWING NAME BUILDING E - WALL SECTION

