

PLANNING DEPARTMENT USE ONLY (E-PLANS)

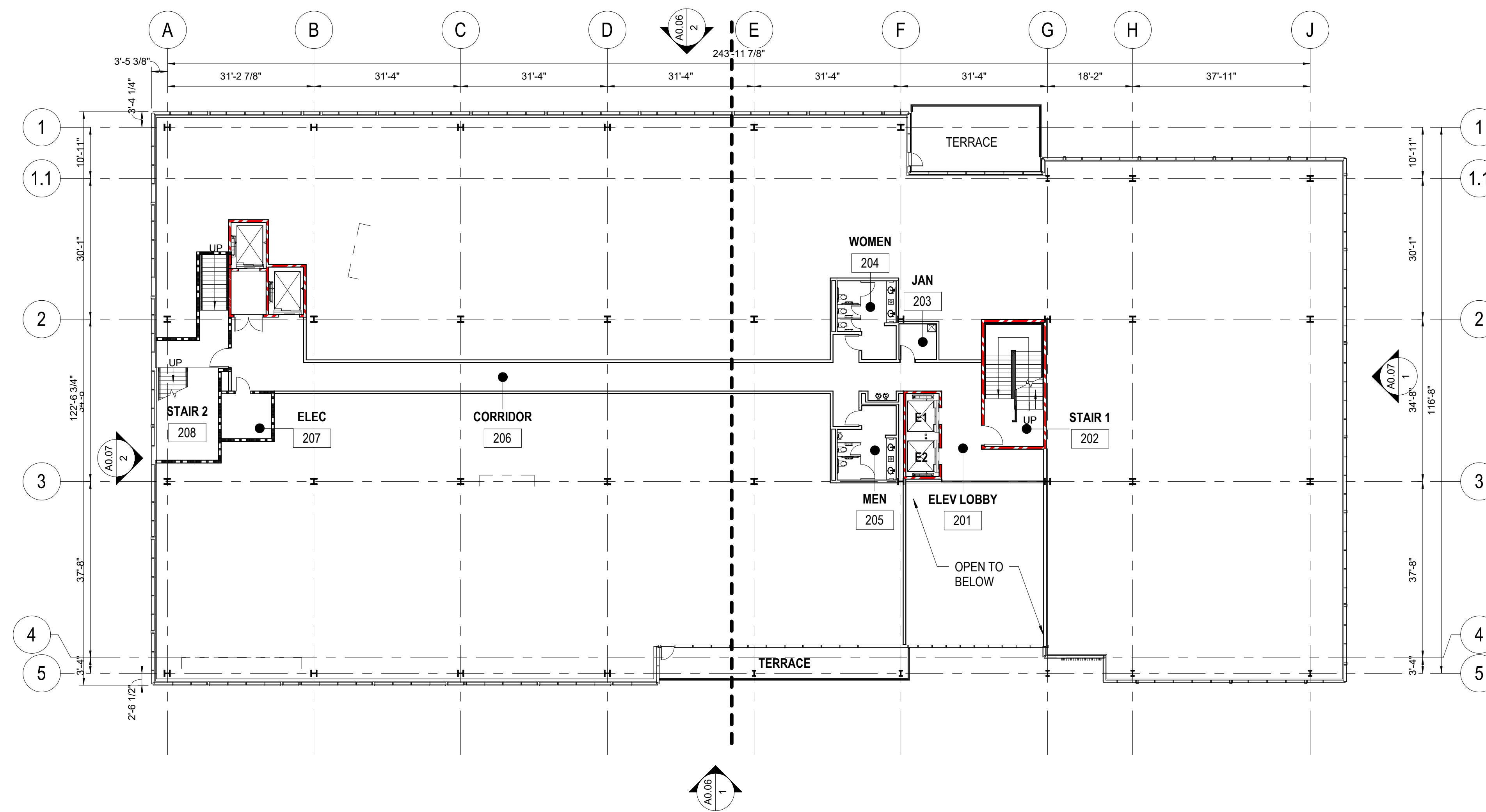

2 SITE PLAN AMENDMENT - BUILDING E - SECOND FLOOR PLAN
1/16" = 1'-0"

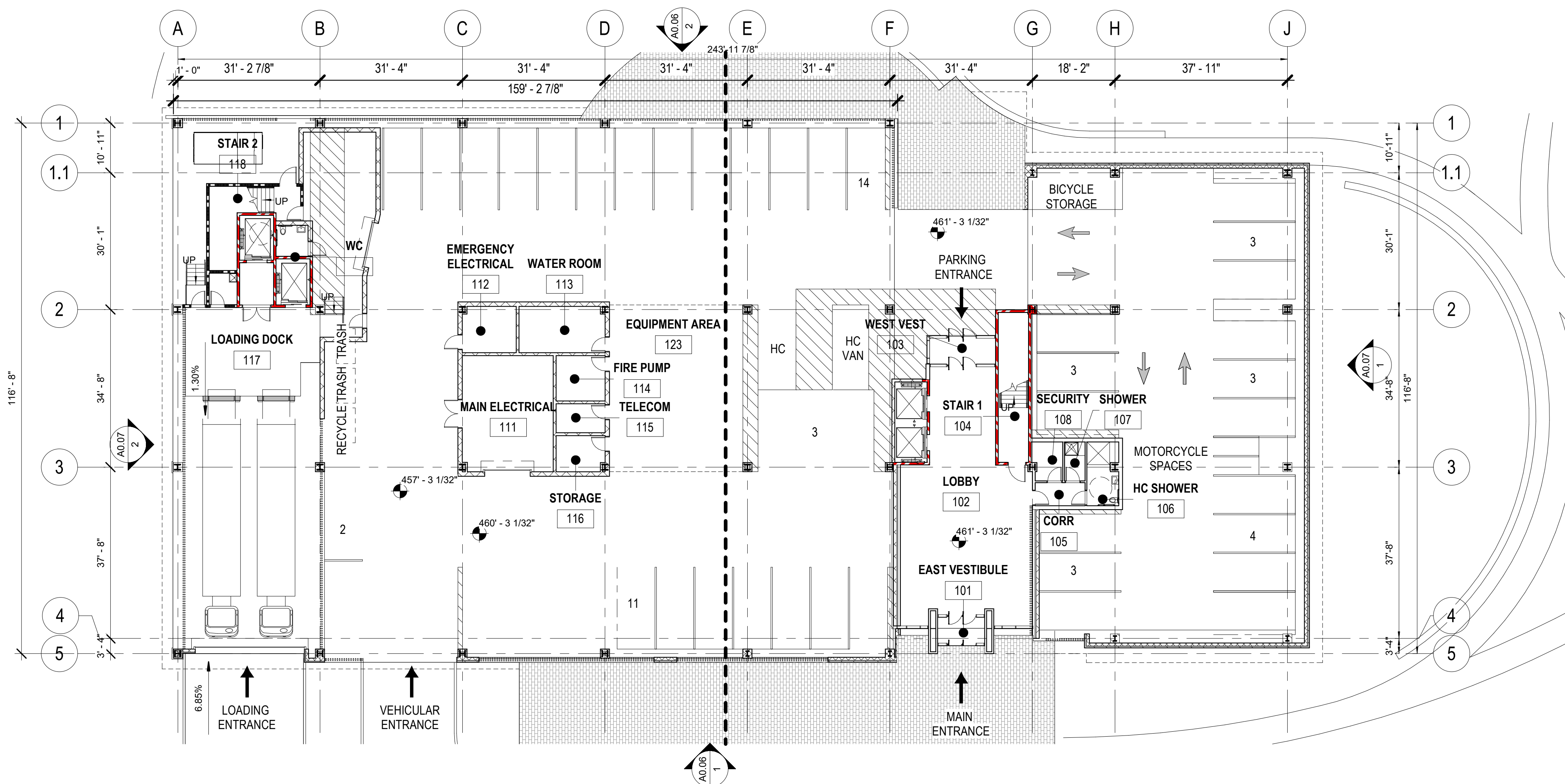

1 SITE PLAN AMENDMENT - BUILDING E - FIRST FLOOR PLAN
1/16" = 1'-0"

SITE PLAN 81995045G

DEVELOPER'S CERTIFICATE

The Undersigned agrees to execute all the features of the Site Plan Approval No. 81995045G, including Approval Conditions, Development Program and Certified Site Plan.

Developer's Name: ARE-Maryland No.24.LLC William DePippo
Company Contact Person

Address: 946 Clopper Road, Gaithersburg, MD 20878

Phone: 301-947-1770

Signature: _____

2/24/2021 10:28:46 AM C:\Revit\Load Files\20200550_A02_CENTRAL_BUILDING E_singhman\A01.rvt

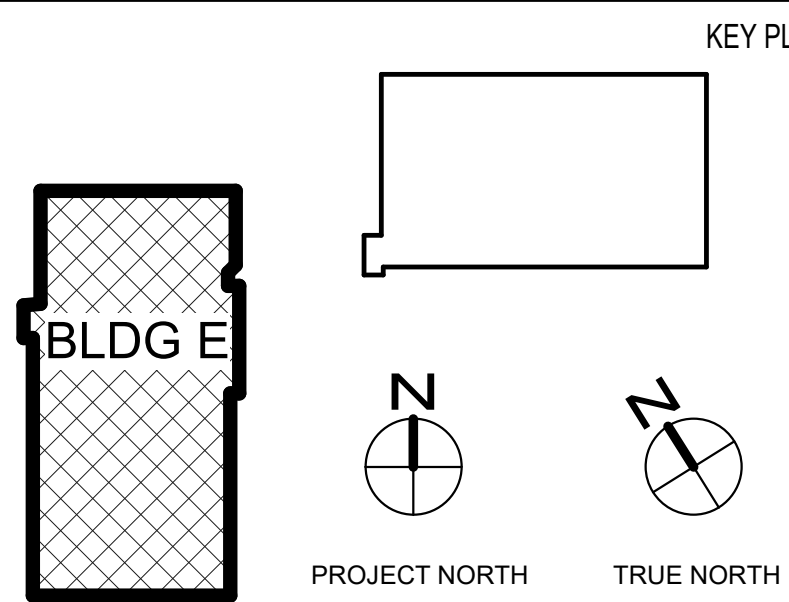

NO.	BY	DESCRIPTION	DATE

DATE	CONSULTANTS

REVISIONS

CIVIL SITE ENGINEERS:
SOLITEX ENGINEERING
2 Riverchase Place, Suite 100
Rockville, MD 20850
Phone: 301-948-2790

LAND PLANNERS & LANDSCAPE ARCHITECTS:
MCK
452 South Ludlow Alley
Columbus, OH 43219
Phone: 614-621-2790

STRUCTURAL ENGINEERS:
FACILITY ASSOCIATES, INC.
810 Light Street
Baltimore, MD 21201
Phone: 410-781-1999

MERIP ENGINEERS:
JEANERIK ENGINEERING, INC.
8833 D Blair Road
Nightingale, MD 21228
Phone: 410-670-1300

SUSTAINABILITY CONSULTANTS:
LORAX PARTNERSHIPS, LLC
1200 Light Street
Baltimore, MD 21201
Phone: 410-648-0319

PRINCIPAL
WILLIAM A.L. GAUDREAU
PROJECT MANAGER
RICH WILLIAMS

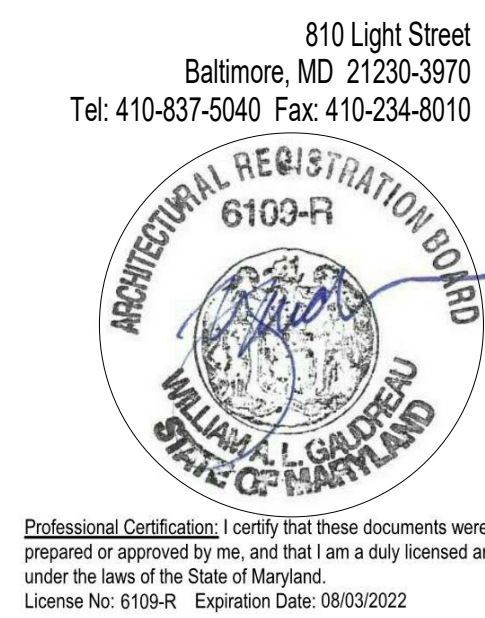

EWING COLE

810 Light Street
Baltimore, MD 21201-3970
Tel: 410-837-5040 Fax: 410-234-8010

Copyright ©2021 by EWINGCOLE

PROJECT NO. 20200550 SCALE As indicated
DRAWING NAME BUILDING E - FLOOR PLANS

ALEXANDRIA REAL ESTATE EQUITIES

9800 MEDICAL CENTER DRIVE,
BUILDING E & PARKING DECK

ROCKVILLE, MD 20850

DRAWN BY CT/STN DATE 01-19-2021
FLOOR/SECTION PHASE DRAWING NO.
DD A0.01