

PLANNING DEPARTMENT USE ONLY (E-PLANS)

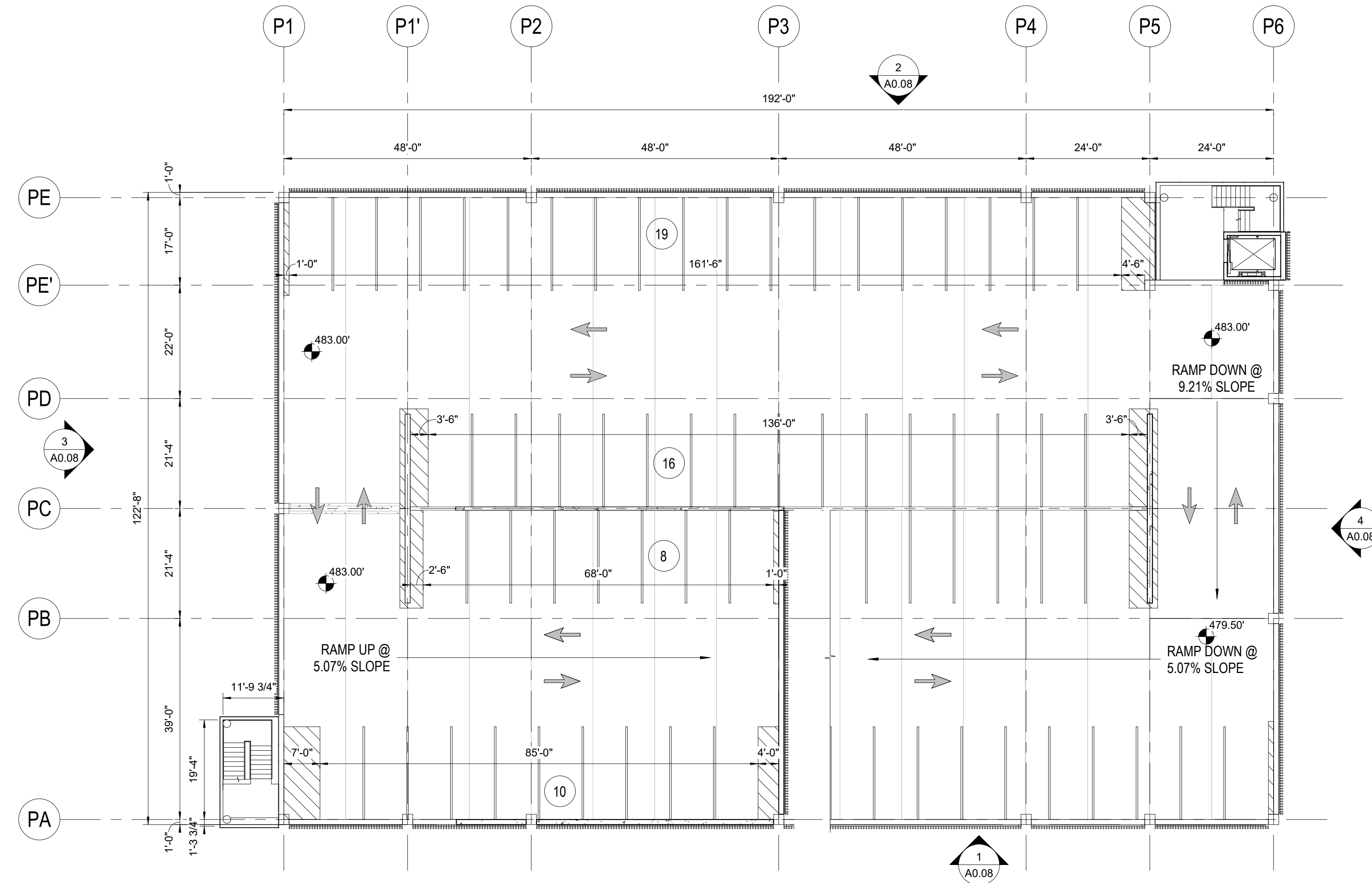

2 SITE PLAN AMENDMENT - PARKING GARAGE - P4 LEVEL PLAN  
1/16" = 1'-0"

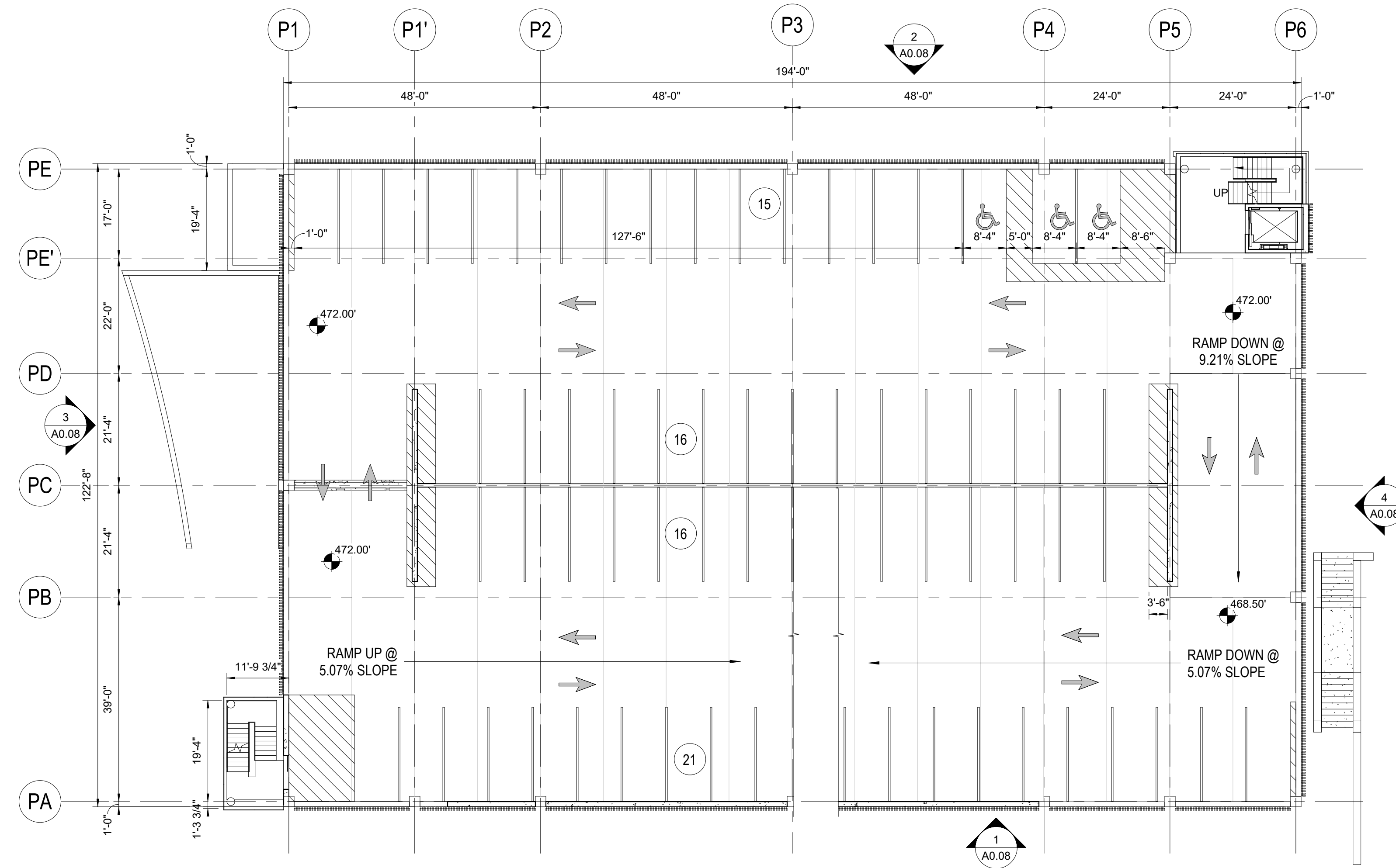

1 SITE PLAN AMENDMENT - PARKING GARAGE - P3 LEVEL PLAN  
1/16" = 1'-0"

**SITE PLAN 81995045G**

**DEVELOPER'S CERTIFICATE**

The Undersigned agrees to execute all the features of the Site Plan Approval No. 81995045G, including Approval Conditions, Development Program and Certified Site Plan.

Developer's Name: ARE-Maryland No.24.LLC William DePippo  
Company Contact Person

Address: 946 Clopper Road, Gaithersburg, MD 20878

Phone: 301-947-1770

Signature: \_\_\_\_\_

2/24/2021 10:03:24 AM C:\Revised\Files\20200550\_03\_CENTRAL\_PARKING GARAGE\_#mode=STV2.dwg

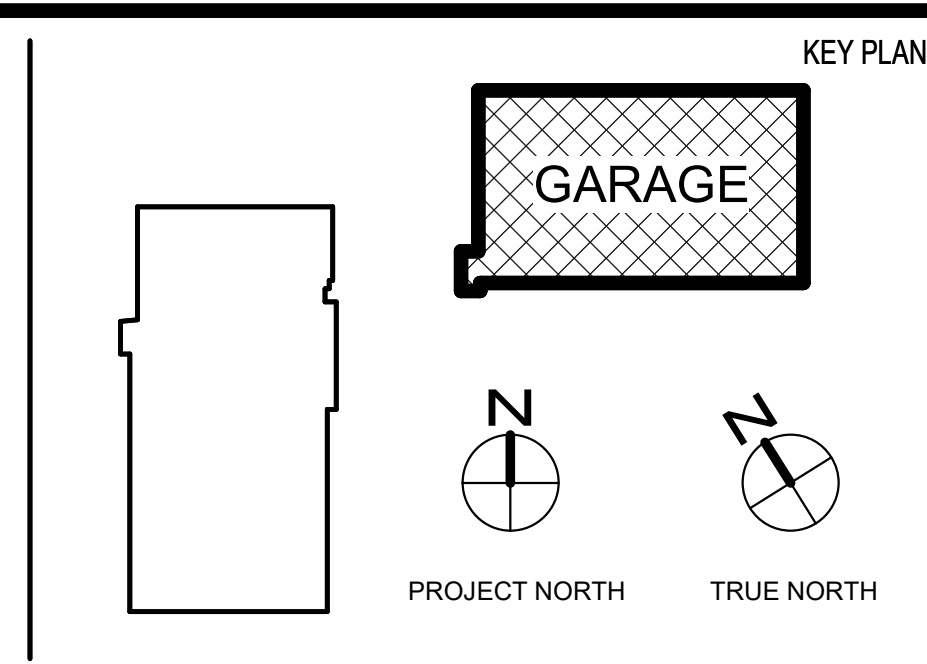

NO.	BY	DESCRIPTION	DATE

CONSULTANTS
<p><b>CIVIL SITE ENGINEERS:</b> SOLITEST ENGINEERING 2 Riverchase Plaza, Suite 100 Rockville, MD 20850 Phone: 301-948-2790</p> <p><b>LAND PLANNERS &amp; LANDSCAPE ARCHITECTS:</b> MCKE 452 South Ludlow Alley Columbia, OH 43213 Phone: 614-621-2796</p> <p><b>STRUCTURAL ENGINEERS:</b> FACENT ASSOCIATES, INC. 810 Light Street Baltimore, MD 21201 Phone: 410-781-1696</p> <p><b>MEP/ELECTRICAL ENGINEERS:</b> JEANERICK ENGINEERING, INC. 8833 D Mall Road Nethersham, MD 21228 Phone: 410-670-1300</p>

**SUSTAINABILITY CONSULTANTS:**  
LORAX PARTNERSHIPS, LLC  
1200 Light Street  
Baltimore, MD 21201  
Phone: 410-444-0310

PRINCIPAL  
WILLIAM A.L. GAUDREAU  
PROJECT MANAGER  
RICH WILLIAMS

810 Light Street  
Baltimore, MD 21201-3970  
Tel: 410-837-5040 Fax: 410-234-8010

**EWING COLE**

Professional Certification: I certify that these documents were prepared or approved by me, and that I am a duly licensed architect under the laws of the State of Maryland.  
License No: 6109-R Expiration Date: 08/03/2022

Copyright © 2021 by EWINGCOLE

PROJECT NO. 20200550 SCALE 1/16" = 1'-0"  
DRAWING NAME PARKING GARAGE - FLOOR PLANS

**ALEXANDRIA REAL ESTATE EQUITIES**

9800 MEDICAL CENTER DRIVE,  
PARKING DECK  
ROCKVILLE, MD 20850

DRAWN BY Author DATE 02/19/21  
FLOOR/SECTION PHASE DRAWING NO. A0.05