

PLANNING DEPARTMENT USE ONLY (E-PLANS)

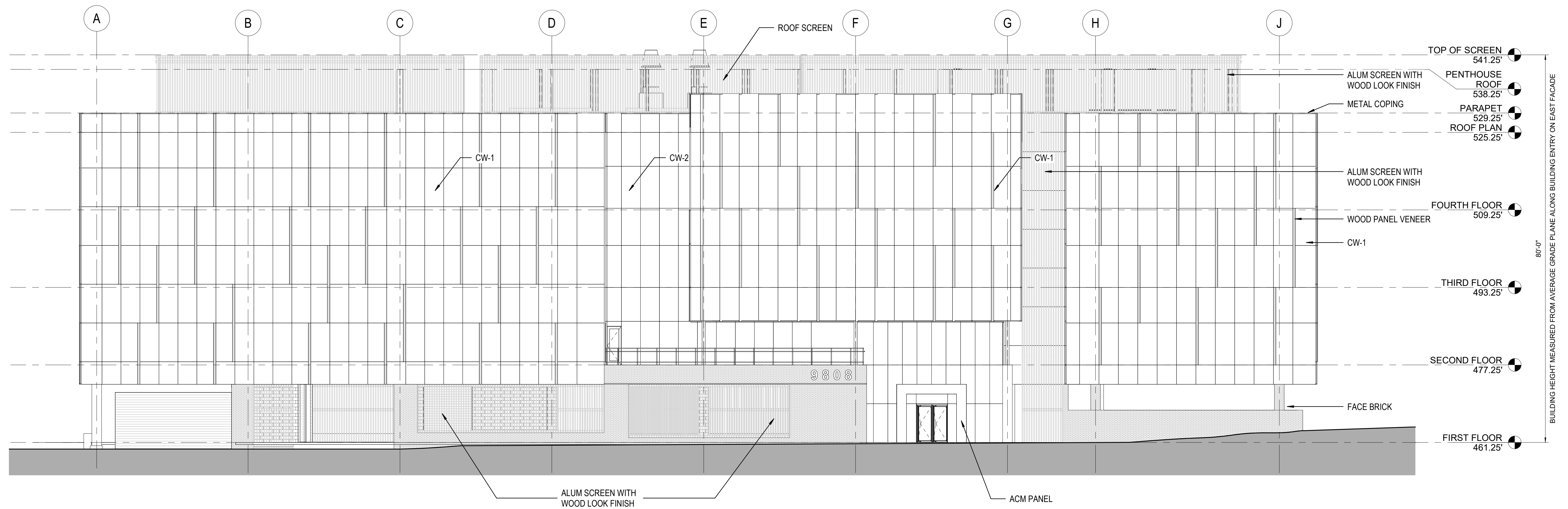

1 SITE PLAN AMENDMENT - BUILDING E - EAST ELEVATION
3/32" = 1'-0"

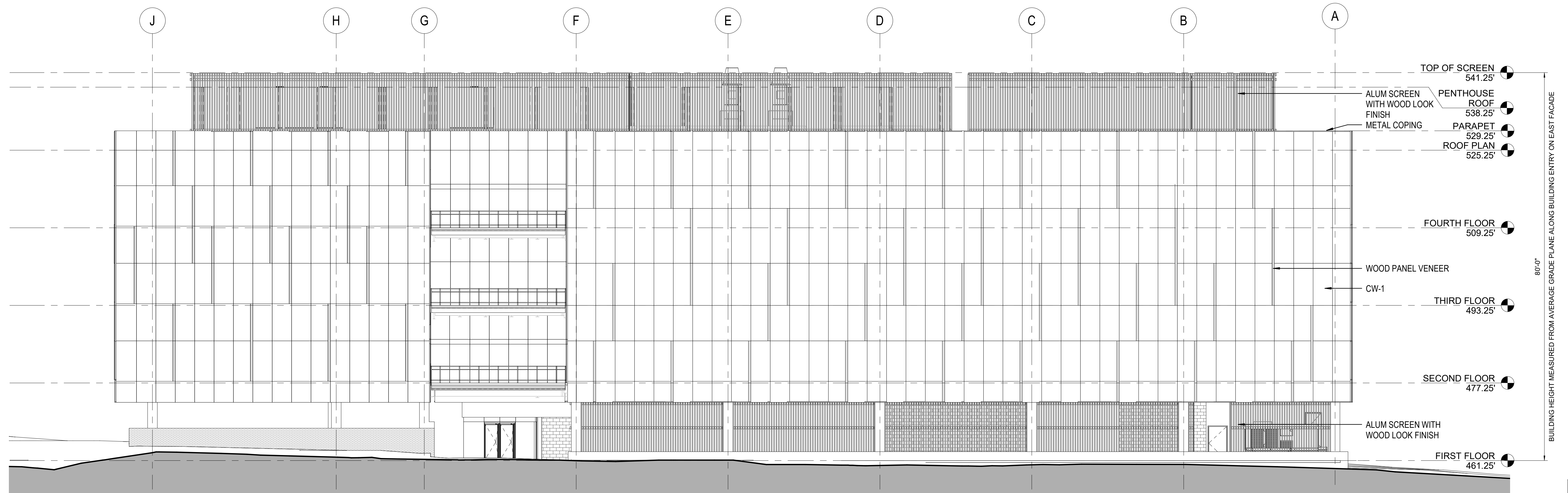

2 SITE PLAN AMENDMENT - BUILDING E - WEST ELEVATION
3/32" = 1'-0"

SITE PLAN 81995045G

DEVELOPER'S CERTIFICATE

The Undersigned agrees to execute all the features of the Site Plan Approval No. 81995045G, including Approval Conditions, Development Program and Certified Site Plan.

Developer's Name: ARE-Maryland No.24.LLC William DePippo
Contact Person

Address: 946 Clopper Road, Gaithersburg, MD 20878

Phone: 301-947-1770

Signature: _____

2/24/2021 10:32:40 AM C:\Revol\Load Files\20200550_A00_CENTRAL_BUILDING E.dwg\sheet\MULTI.dwg

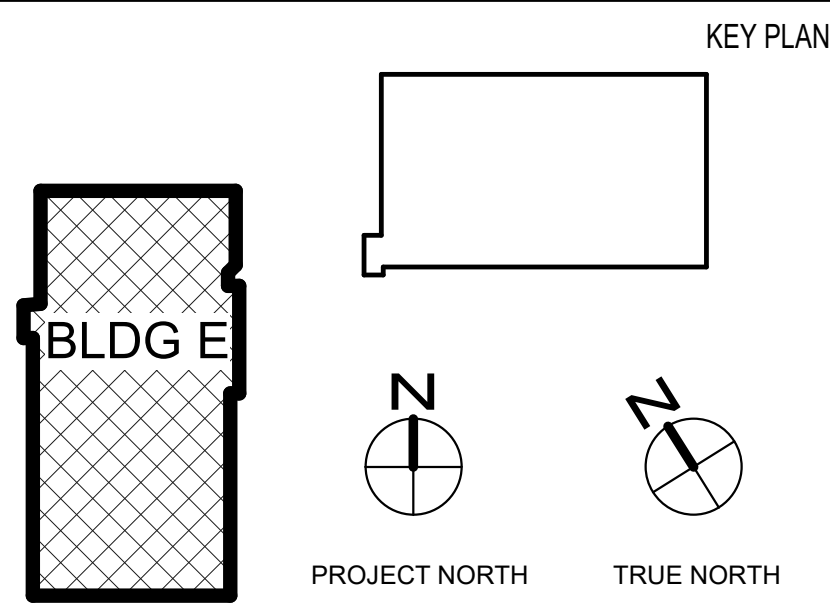

NO.	BY	DESCRIPTION

DATE	REVISIONS

CIVIL SITE ENGINEERS:
SOLITEST ENGINEERING
2 Riverchase Place, Suite 100
Rockville, MD 20850
Phone: 301-948-2700

LAND PLANNERS & LANDSCAPE ARCHITECTS:
MACK
452 South Ludlow Alley
Columbus, OH 43215
Phone: 614-621-2700

STRUCTURAL ENGINEERS:
FACENT ASSOCIATES, INC.
810 Light Street
Baltimore, MD 21202
Phone: 410-781-1600

MERIP ENGINEERS:
JEANERIK ENGINEERING, INC.
8833 D Baker Road
Nottingham, MD 21236
Phone: 410-870-1300

SUSTAINABILITY CONSULTANTS:
LORAX PARTNERSHIPS, LLC
1200 Light Street
Baltimore, MD 21202
Phone: 410-448-0310

PRINCIPAL
WILLIAM A.L. GAUDREAU
PROJECT MANAGER
RICH WILLIAMS



Professional Certification: I certify that these documents were prepared or approved by me, and that I am a duly licensed architect under the laws of the State of Maryland.
License No: 6103-R Expiration Date: 08/03/2022

810 Light Street
Baltimore, MD 21202-3970
Tel: 410-837-5040 Fax: 410-234-8010

EWING COLE

Copyright ©2021 by EWINGCOLE

PROJECT NO. 20200550 SCALE As indicated

DRAWING NAME BUILDING E - EXTERIOR ELEVATIONS

ALEXANDRIA REAL ESTATE EQUITIES

9800 MEDICAL CENTER DRIVE,
BUILDING E & PARKING DECK

ROCKVILLE, MD 20850

DRAWN BY CT/SN DATE 01-19-2021

FLOOR/SECTION PHASE DRAWING NO.

DD A0.06