

PLANNING DEPARTMENT USE ONLY (E-PLANS)

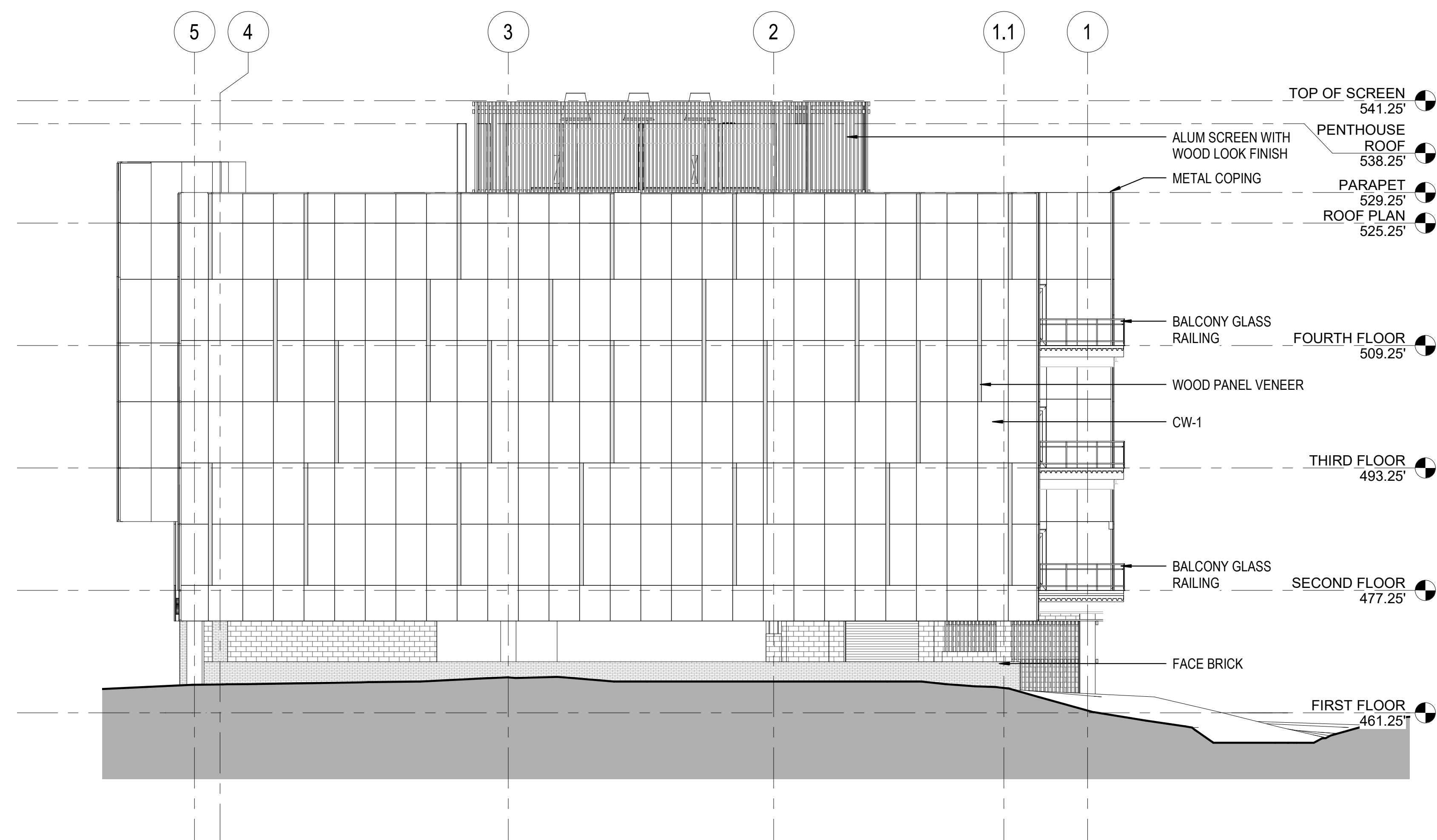

1 SITE PLAN AMENDMENT - BUILDING E- NORTH ELEVATION
3/32" = 1'-0"

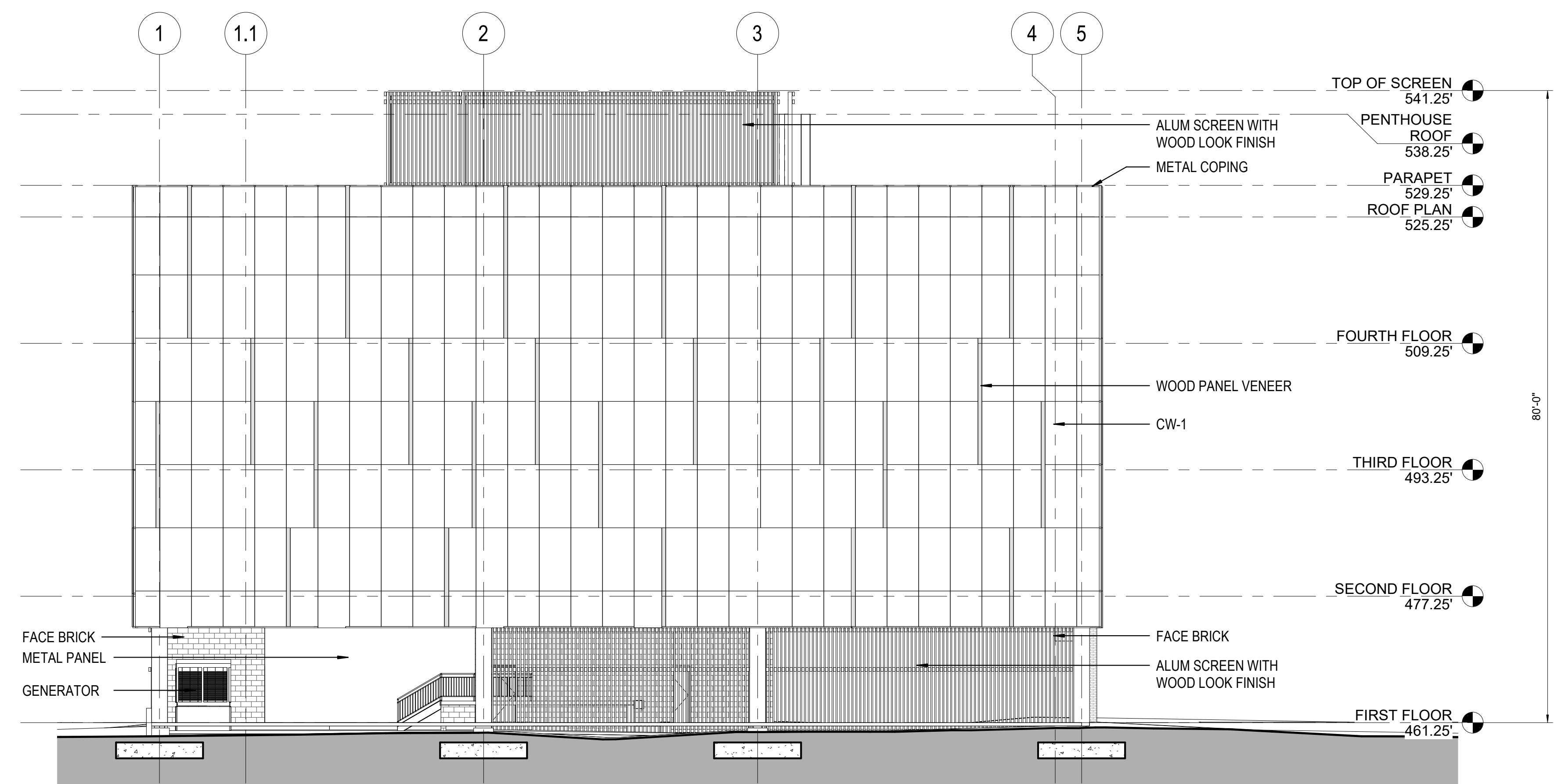

2 SITE PLAN AMENDMENT - BUILDING E- SOUTH ELEVATION
3/32" = 1'-0"

SITE PLAN 81995045G

DEVELOPER'S CERTIFICATE

The Undersigned agrees to execute all the features of the Site Plan Approval No. 81995045G, including Approval Conditions, Development Program and Certified Site Plan.

Developer's Name: ARE-Maryland No.24.LLC William DePippo
Company Contact Person

Address: 946 Clopper Road, Gaithersburg, MD 20878

Phone: 301-947-1770

Signature: _____

2/24/2021 10:33:36 AM C:\Revit\Local Files\20200550_430_CENTRAL_BUILDING E.dwg\sheet\111.rvt

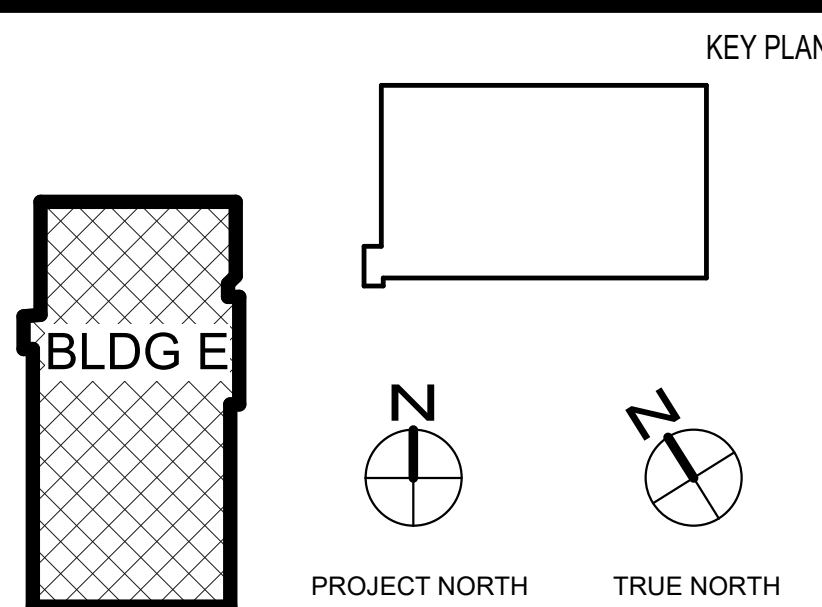

NO.	BY	DESCRIPTION	DATE

NO.	DATE	REVISIONS

CIVIL SITE ENGINEERS:
SOLTESZ ENGINEERING
2 Riverfront Plaza, Suite 100
Rockville, MD 20850
Phone: 301-948-2700

SUSTAINABILITY CONSULTANTS:
LORAX PARTNERSHIPS, LLC
1200 Light Street
Baltimore, MD 21201
Phone: 410-449-0310

LAND PLANNERS & LANDSCAPE ARCHITECTS:
MCKEY
452 South Ludlow Alley
Columbia, OH 43219
Phone: 614-621-2700

STRUCTURAL ENGINEERS:
FACENT ASSOCIATES, INC.
810 Light Street
Baltimore, MD 21201
Phone: 410-783-1698

MERIP ENGINEERS:
JENNIFER ENGINEERING, INC.
8833 D Miller Road
Nightingale, MD 21228
Phone: 410-870-1300

PRINCIPAL
WILLIAM A.L. GAUDREAU
PROJECT MANAGER
RICH WILLIAMS

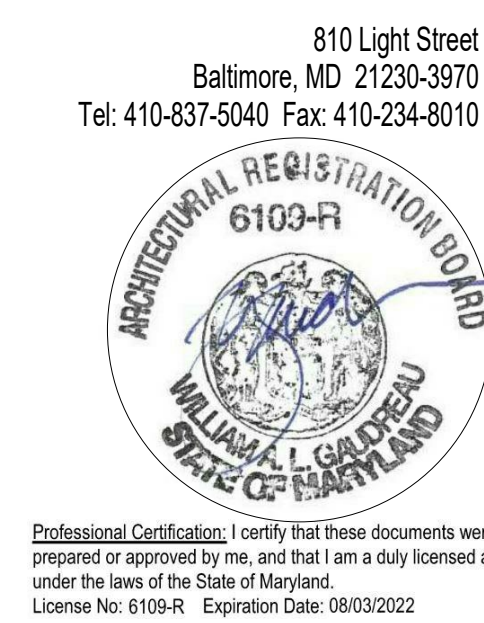

810 Light Street
Baltimore, MD 21201-3970
Tel: 410-837-5040 Fax: 410-234-8010



Copyright © 2021 by EWINGCOLE
PROJECT NO. 20200550 SCALE As indicated
DRAWING NAME BUILDING E - EXTERIOR ELEVATIONS

ALEXANDRIA REAL ESTATE EQUITIES

9800 MEDICAL CENTER DRIVE,
BUILDING E & PARKING DECK

ROCKVILLE, MD 20850

DRAWN BY CT/SN DATE 01-19-2021
FLOOR/SECTION PHASE DRAWING NO.
DD A0.07