

PLANNING DEPARTMENT USE ONLY (E-PLANS)

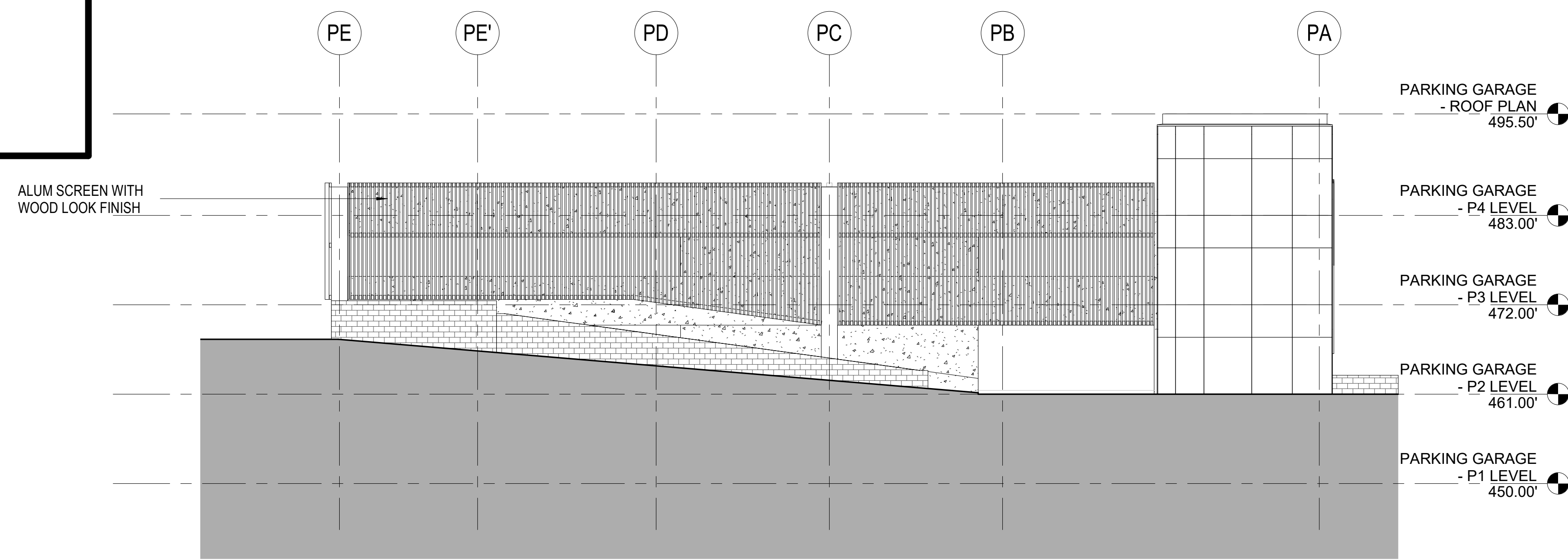

3 SITE PLAN AMENDMENT - PARKING GARAGE - WEST ELEVATION
3/32" = 1'-0"

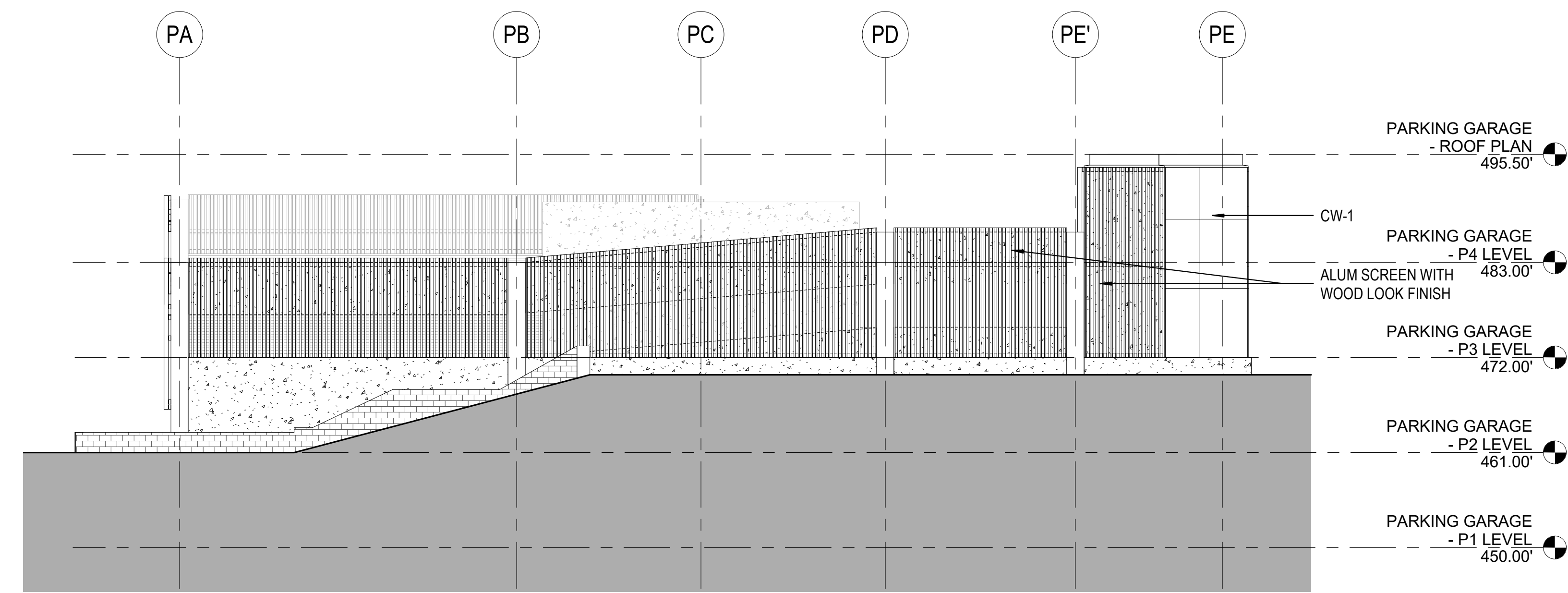

4 SITE PLAN AMENDMENT - PARKING GARAGE - EAST ELEVATION
3/32" = 1'-0"

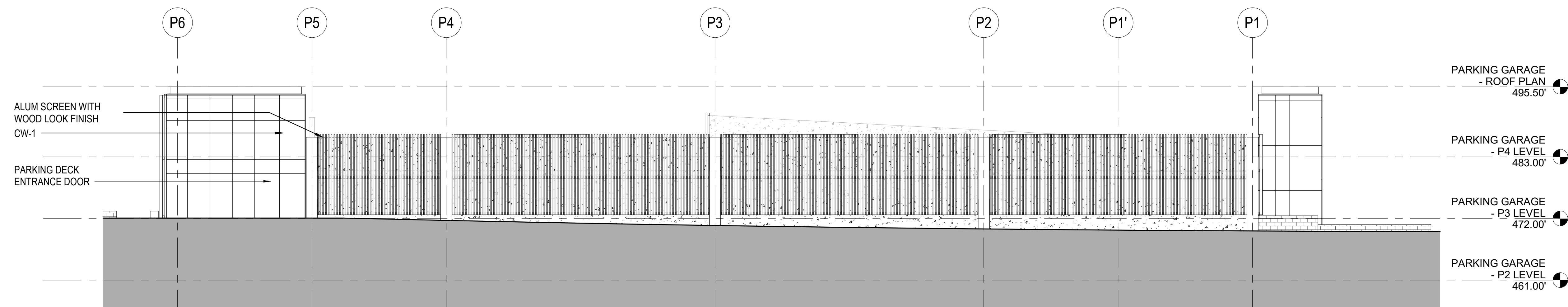

2 SITE PLAN AMENDMENT - PARKING GARAGE - NORTH ELEVATION
3/32" = 1'-0"

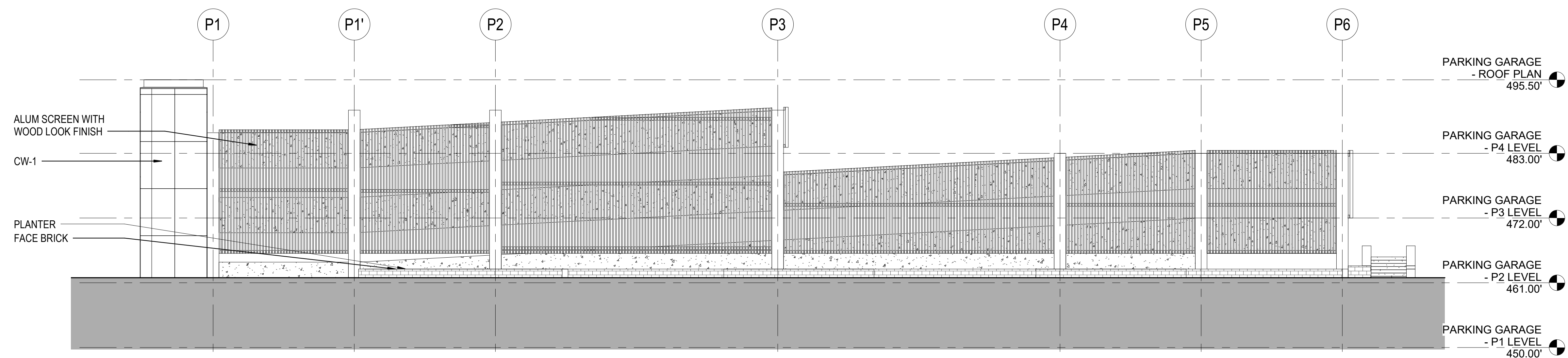

1 SITE PLAN AMENDMENT - PARKING GARAGE - SOUTH ELEVATION
3/32" = 1'-0"

SITE PLAN 81995045G

DEVELOPER'S CERTIFICATE

The Undersigned agrees to execute all the features of the Site Plan Approval No. 81995045G, including Approval Conditions, Development Program and Certified Site Plan.

Developer's Name: ARE-Maryland No.24.LLC William DePippo
Company Contact Person

Address: 946 Clopper Road, Gaithersburg, MD 20878

Phone: 301-947-1770

Signature: _____

2/24/2021 10:03:58 AM C:\Revel\Local Files\20200550_430_CENTRAL_PARKING GARAGE_#mode\$T12.dwg

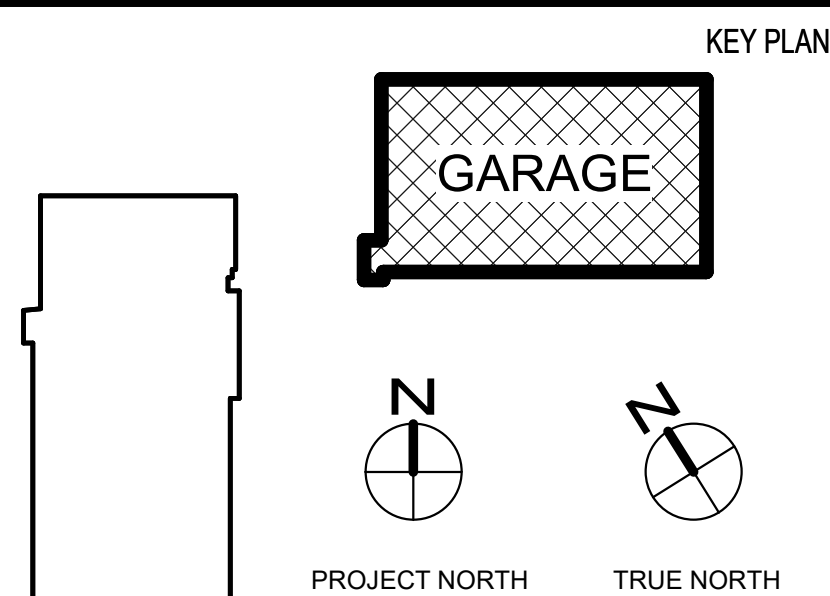

NO.	BY	DESCRIPTION

DATE	CONSULTANTS

CIVIL SITE ENGINEERS:
SOLTESZ ENGINEERING
2 Riverchase Plaza, Suite 100
Rockville, MD 20850
Phone: 301-948-2700

LAND PLANNERS & LANDSCAPE ARCHITECTS:
MCKE
452 South Ludlow Alley
Columbia, OH 43213
Phone: 614-621-2790

STRUCTURAL ENGINEERS:
FABRYANT ASSOCIATES, INC.
810 Light Street
Baltimore, MD 21201
Phone: 410-781-1690

MEP/ELECTRICAL ENGINEERS:
JEANERICK ENGINEERING, INC.
8833 D'Neale Road
Nethersham, MD 21228
Phone: 410-670-1300

SUSTAINABILITY CONSULTANTS:
LOVAX PARTNERSHIPS, LLC
1200 Light Street
Baltimore, MD 21201
Phone: 410-448-0310

PRINCIPAL
WILLIAM A.L. GAUDREAU
PROJECT MANAGER
RICH WILLIAMS

810 Light Street
Baltimore, MD 21201-3970
Tel: 410-837-5040 Fax: 410-234-8010



Professional Certification: I certify that these documents were prepared or approved by me, and that I am a duly licensed architect under the laws of the State of Maryland.
License No: 6103-R Expiration Date: 08/03/2022

Copyright ©2021 by EWINGCOLE

PROJECT NO. 20200550 SCALE 3/32" = 1'-0"
DRAWING NAME PARKING GARAGE - EXTERIOR ELEVATIONS



ALEXANDRIA REAL ESTATE EQUITIES

9800 MEDICAL CENTER DRIVE,
PARKING DECK

ROCKVILLE, MD 20850

DRAWN BY Author DATE 02/19/21
FLOOR/SECTION PHASE DRAWING NO.

A0.08