

PLANNING DEPARTMENT USE ONLY (E-PLANS)

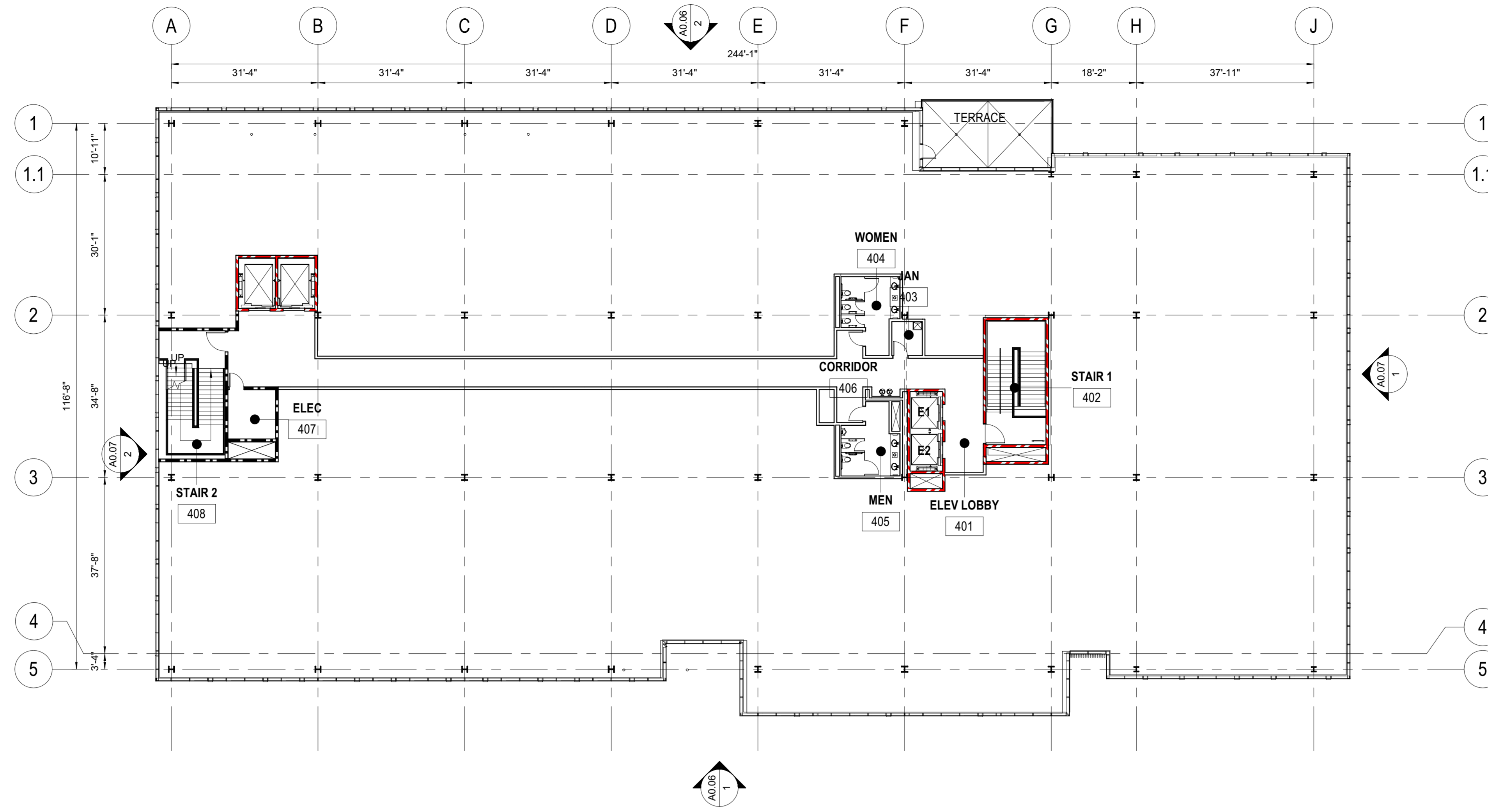

2 SITE PLAN AMENDMENT - BUILDING E - FOURTH FLOOR PLAN
 1/16" = 1'-0"

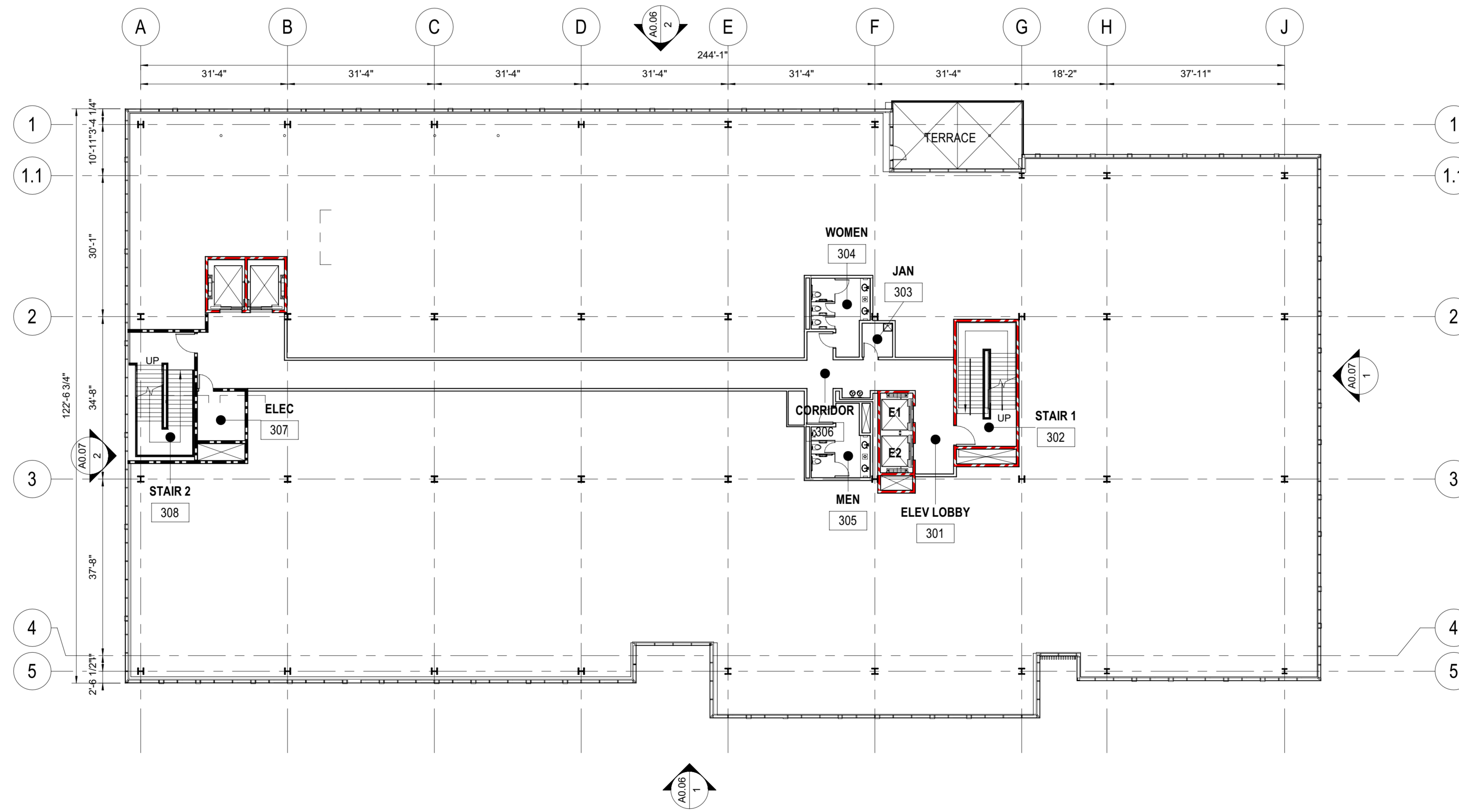

1 SITE PLAN AMENDMENT - BUILDING E - THIRD FLOOR PLAN
 1/16" = 1'-0"

CERTIFIED SITE PLAN 81995045G

DEVELOPER'S CERTIFICATE

The Undersigned agrees to execute all the features of the Site Plan Approval No. 81995045G, including Approval Conditions, Development Program and Certified Site Plan.

Developer's Name: ARE-Maryland No.24.LLC William DePippo
 Company Contact Person

Address: 946 Clopper Road, Gaithersburg, MD 20878

Phone: 301-847-1770

Signature: *William DePippo*

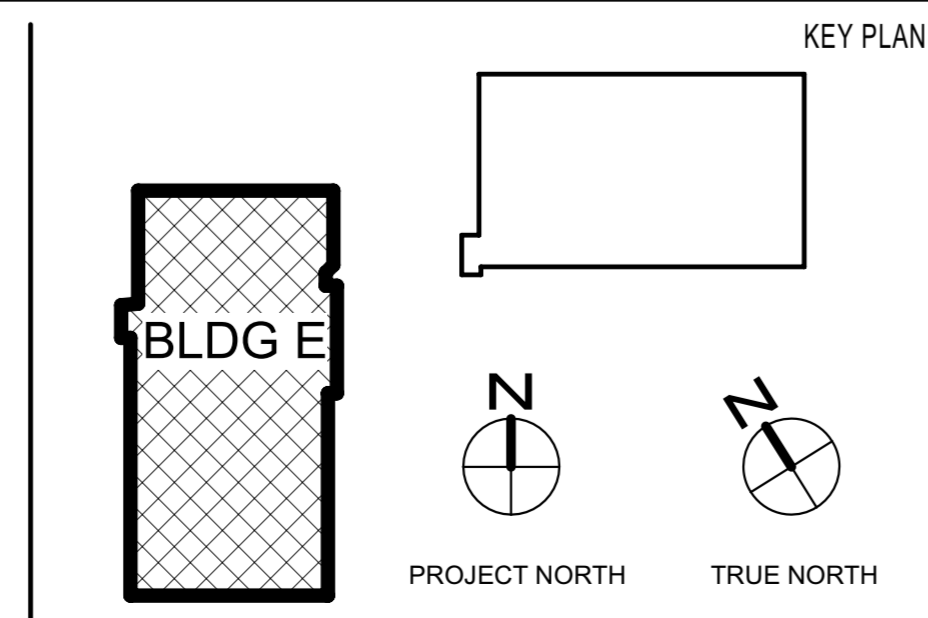

NO.	BY	DESCRIPTION	DATE

DATE	CONSULTANTS

REVISIONS

CIVIL SITE ENGINEERS:
 SOLITEX ENGINEERING
 2 Riverchase Plaza, Suite 100
 Rockville, MD 20850
 Phone: 301-948-2790

LAND PLANNERS & LANDSCAPE ARCHITECTS:
 MCKE
 452 South Lakes Alley
 Columbia, OH 43219
 Phone: 614-621-2796

STRUCTURAL ENGINEERS:
 FACILITY ASSOCIATES, INC.
 810 Light Street
 Baltimore, MD 21201
 Phone: 410-781-1699

MEP/ELECTRICAL ENGINEERS:
 JENKINS ENGINEERING, INC.
 8833 D Blake Road
 Nottingham, MD 21236
 Phone: 410-870-1300

SUSTAINABILITY CONSULTANTS:
 LORAX PARTNERSHIPS, LLC
 1220 Light Street
 Baltimore, MD 21201
 Phone: 410-449-0319

PRINCIPAL
 WILLIAM A.L. GAUDREAU
PROJECT MANAGER
 RICH WILLIAMS

810 Light Street
 Baltimore, MD 21201-3970
 Tel: 410-837-5040 Fax: 410-234-8010

PROFESSIONAL REGISTRATION BOARD
 6103-R
 WILLIAM A. GAUDREAU
 STATE OF MARYLAND

Professional Certification: I certify that these documents were prepared or approved by me, and that I am a duly licensed architect under the laws of the State of Maryland.
 License No: 6103-R Expiration Date: 08/03/2022



Copyright ©2021 by EWINGCOLE

PROJECT NO. 20200550 SCALE As indicated
 DRAWING NAME BUILDING E - FLOOR PLANS

ALEXANDRIA REAL ESTATE EQUITIES

9808 MEDICAL CENTER DRIVE,
 BUILDING E
 ROCKVILLE, MD 20850

DRAWN BY CT/STN DATE 04-30-2021
 FLOOR/SECTION PHASE DRAWING NO.
DD A0.02