

PLANNING DEPARTMENT USE ONLY (E-PLANS)

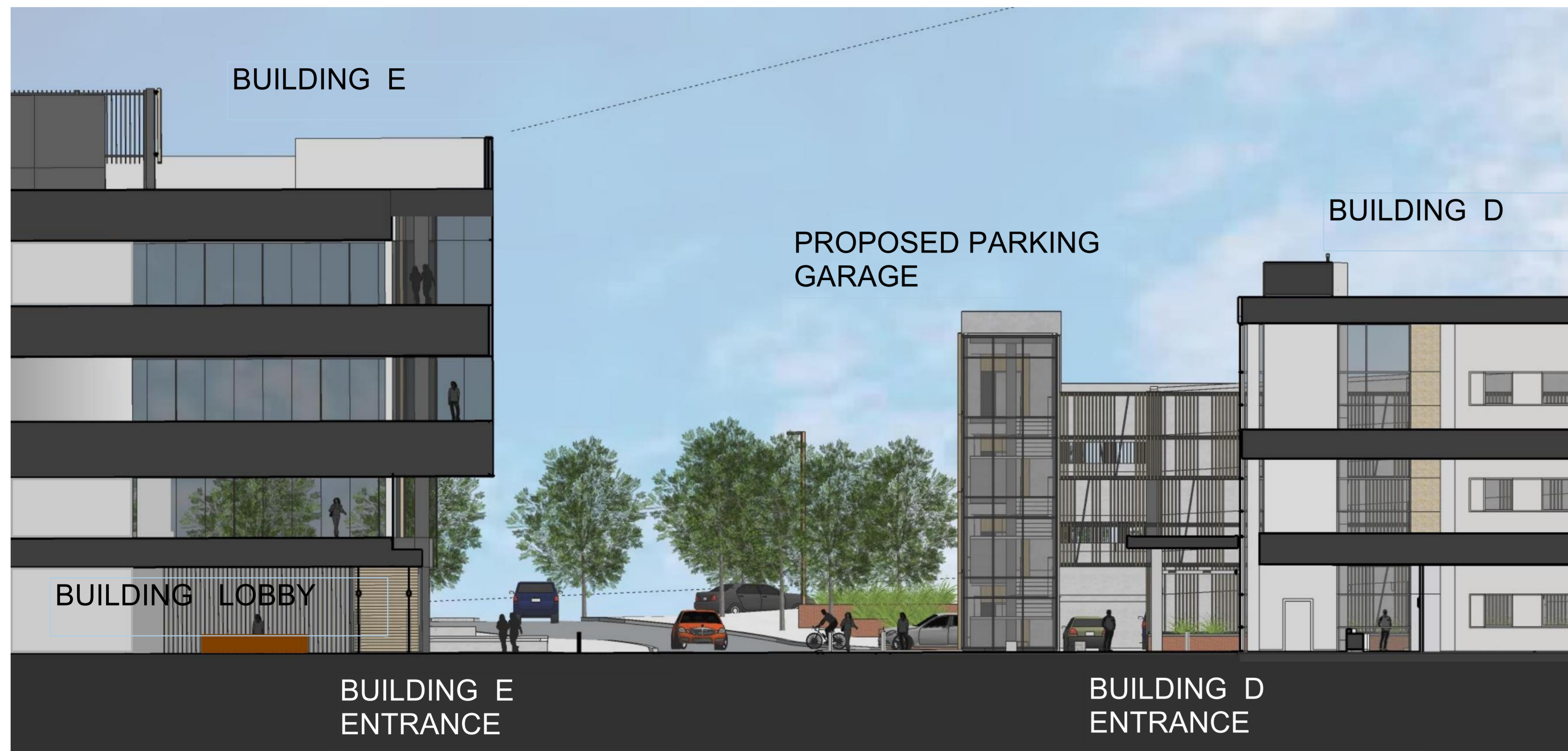

SITE SECTION AT BUILDING D AND E ENTRANCE



BUILDING E WALL SECTION AT MAIN ENTRANCE

**CERTIFIED SITE PLAN 81995045G**

**DEVELOPER'S CERTIFICATE**  
 The Undersigned agrees to execute all the features of the Site Plan Approval No. 81995045G, including Approval Conditions, Development Program and Certified Site Plan.  
 Developer's Name: ARE-Maryland No.24.LLC William DePippo  
 Company Contact Person  
 Address: 946 Clopper Road, Gaithersburg, MD 20878  
 Phone: 301-947-7770  
 Signature: *William DePippo*

**ALEXANDRIA REAL ESTATE EQUITIES**  
 9808 MEDICAL CENTER DRIVE,  
 BUILDING E  
 ROCKVILLE, MD 20850

DRAWN BY Author DATE 04-30-2021  
 FLOOR/SECTION PHASE DRAWING NO.  
**DD A0.10**

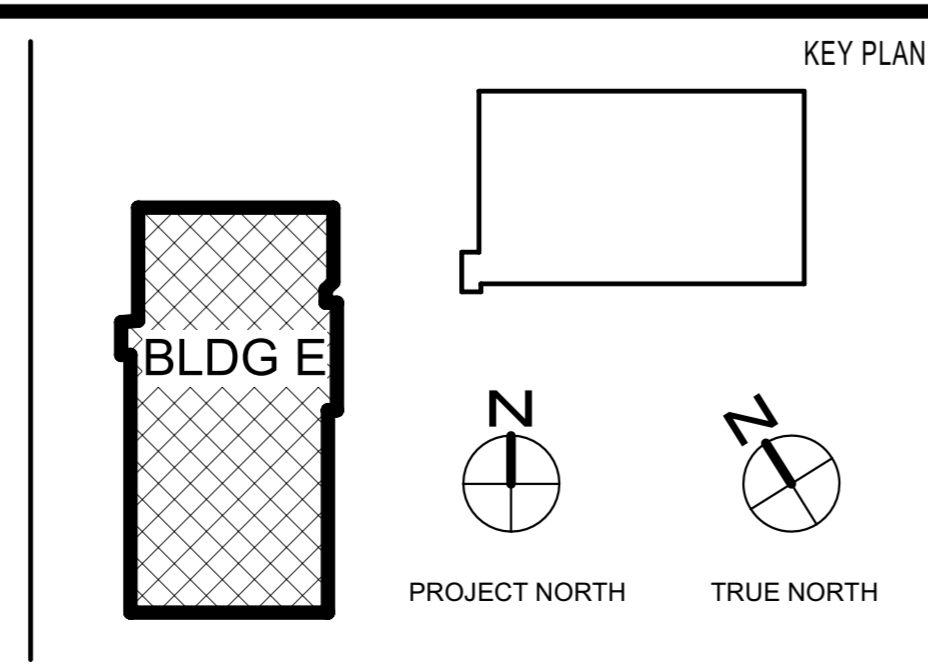

NO.	BY	DESCRIPTION	DATE

REVISIONS	CONSULTANTS
	<p><b>CIVIL SITE ENGINEERS:</b>                  SOLITEC ENGINEERING                  2 Riverfront Plaza, Suite 100                  Rockville, MD 20850                  Phone: 301-948-2700</p> <p><b>LAND PLANNERS &amp; LANDSCAPE ARCHITECTS:</b>                  MACK                  452 South Ludlow Alley                  Columbia, OH 43215                  Phone: 614-621-2796</p> <p><b>STRUCTURAL ENGINEERS:</b>                  FACILITY ASSOCIATES, INC.                  810 Light Street                  Baltimore, MD 21201                  Phone: 410-783-1698</p> <p><b>MEP/ELECTRICAL ENGINEERS:</b>                  JENKINS ENGINEERING, INC.                  8833 D Baker Road                  Nottingham, MD 21236                  Phone: 410-870-1300</p>

**SUSTAINABILITY CONSULTANTS:**  
 LOUAX PARTNERSHIPS, LLC  
 1200 Light Street  
 Baltimore, MD 21201  
 Phone: 410-448-0310

PRINCIPAL  
 WILLIAM A.L. GAUDREAU  
 PROJECT MANAGER  
 RICH WILLIAMS

810 Light Street  
 Baltimore, MD 21201-3970  
 Tel: 410-837-5040 Fax: 410-234-8010

**EWING COLE**  
 Copyright ©2021 by EWINGCOLE  
 PROJECT NO. 20200550 SCALE As indicated  
 DRAWING NAME BUILDING E - WALL SECTION