

1 WATER FEATURE PLAN VIEW

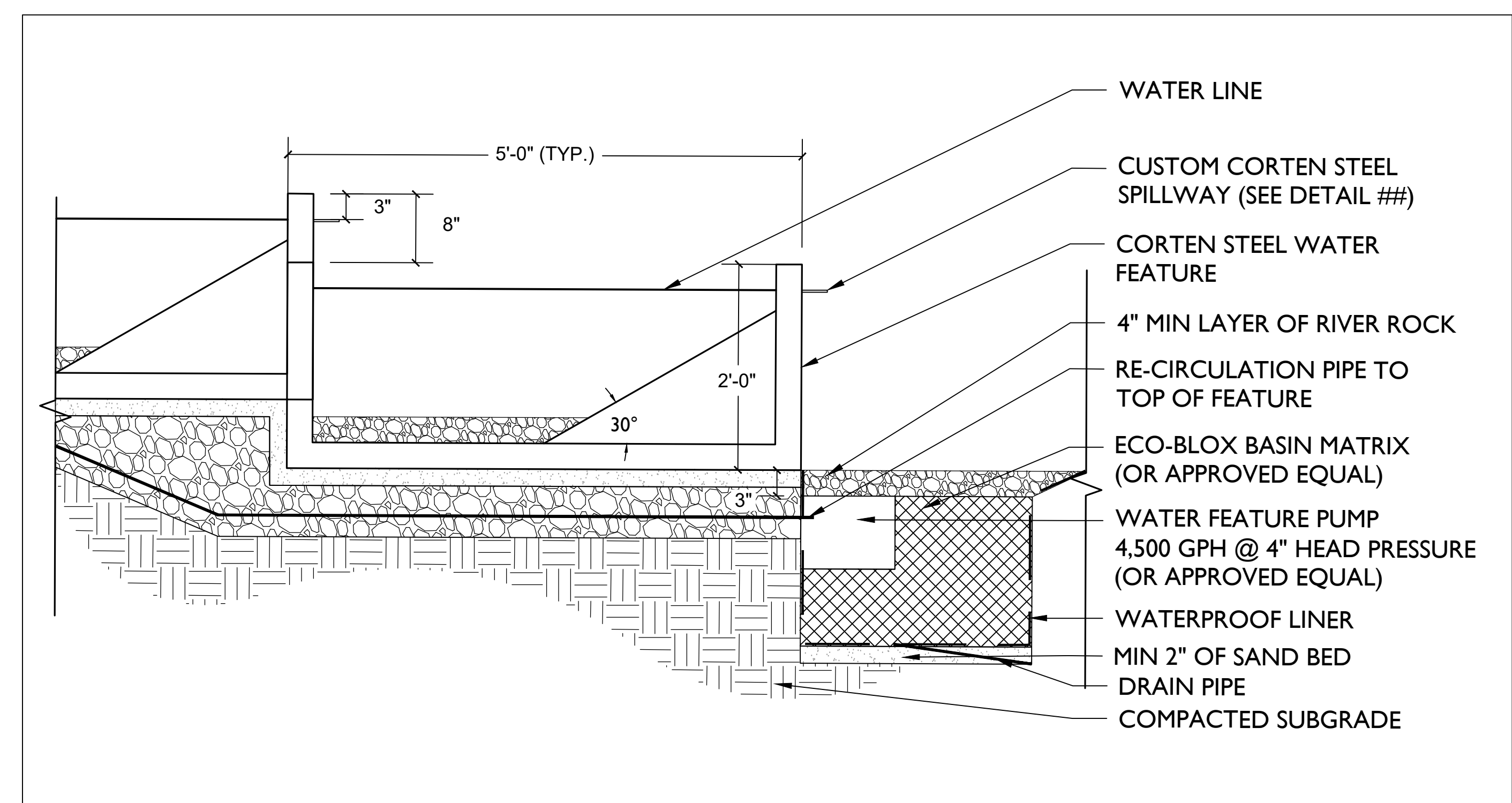

4 WATER FEATURE PRECEDENT IMAGES



3 WATER FEATURE SIDE SECTION

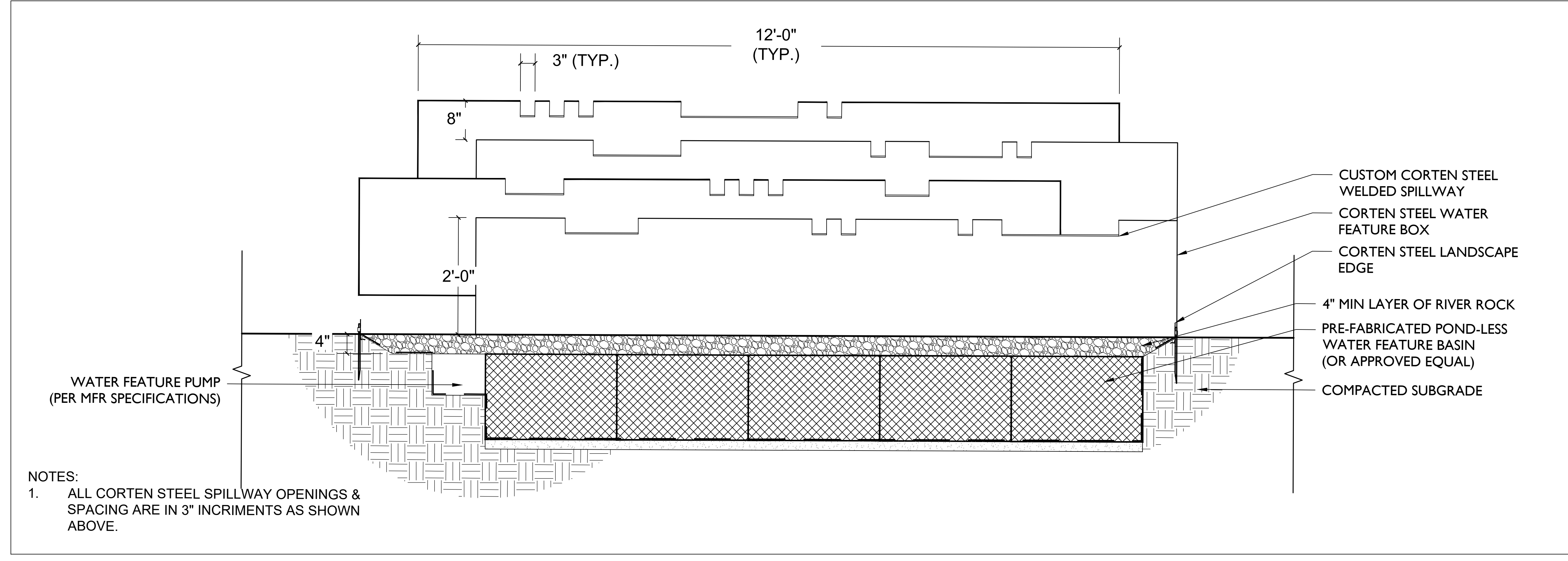

2 WATER FEATURE FRONT SECTION

NOTES:
 1. ALL CORTEN STEEL SPILLWAY OPENINGS & SPACING ARE IN 3" INCRIMENTS AS SHOWN ABOVE.

- LIST OF AMENDMENT ITEMS:
 1. RE-DESIGNED AREA 1C, LOCATED AT CLOVERLEAF CENTER SUBDIVISION LOTS 2,3, & 4, BLOCK A - FOR NEWLY PROPOSED BUILDING C1, C2, D, E, G, & H.
 2. ADDED NEW SHEET PER AMENDMENT
 3. NO SHEET CHANGE
 4. REVISED DEVELOPMENT PROGRAM AND BUILDING USES.
 5. REVISED DEVELOPMENT DATA TABLE AND /OR NOTES
 6. RE-SUBDIVISION OF LOTS.
 7. REVISED ARCHITECTURE.
 8. REVISED LANDSCAPE/ LIGHTING LAYOUT AND ASSOCIATED PLANTING SCHEDULES.
 9. REVISED UTILITY / WATER & SEWER LAYOUT CONNECTION FOR EACH PROPOSED BUILDING.
 10. REVISED SITE PLAN SHEET NUMBERS TO ACCOUNT FOR NEW SHEETS ADDED PER AMENDMENT.
 11. REVISED SHEET MATCH LINES PER REVISED LAYOUT.
 12. REVISED AMENITY AND PROGRAMMED SPACES AROUND NEW PROPOSED BUILDINGS.
 13. REVISED DEVELOPMENT PHASING.
 14. ADD / REMOVED DETAILS PER PROPOSED AMENDMENT.

Developer's Certificate
 The Undersigned agrees to execute all the features of the Site Plan Approval No. 82003007F including Approval Conditions, Development Program, and Certified Site Plan.

Developer: Shamit Development Pradip Ghosh
 Company Contact Person
 Address: 4495 Montgomery Road, Ellicott City, MD 21043
 Phone: (443) 802-9077
 Signature: Pradip Ghosh