

1 WATER FEATURE PLAN VIEW

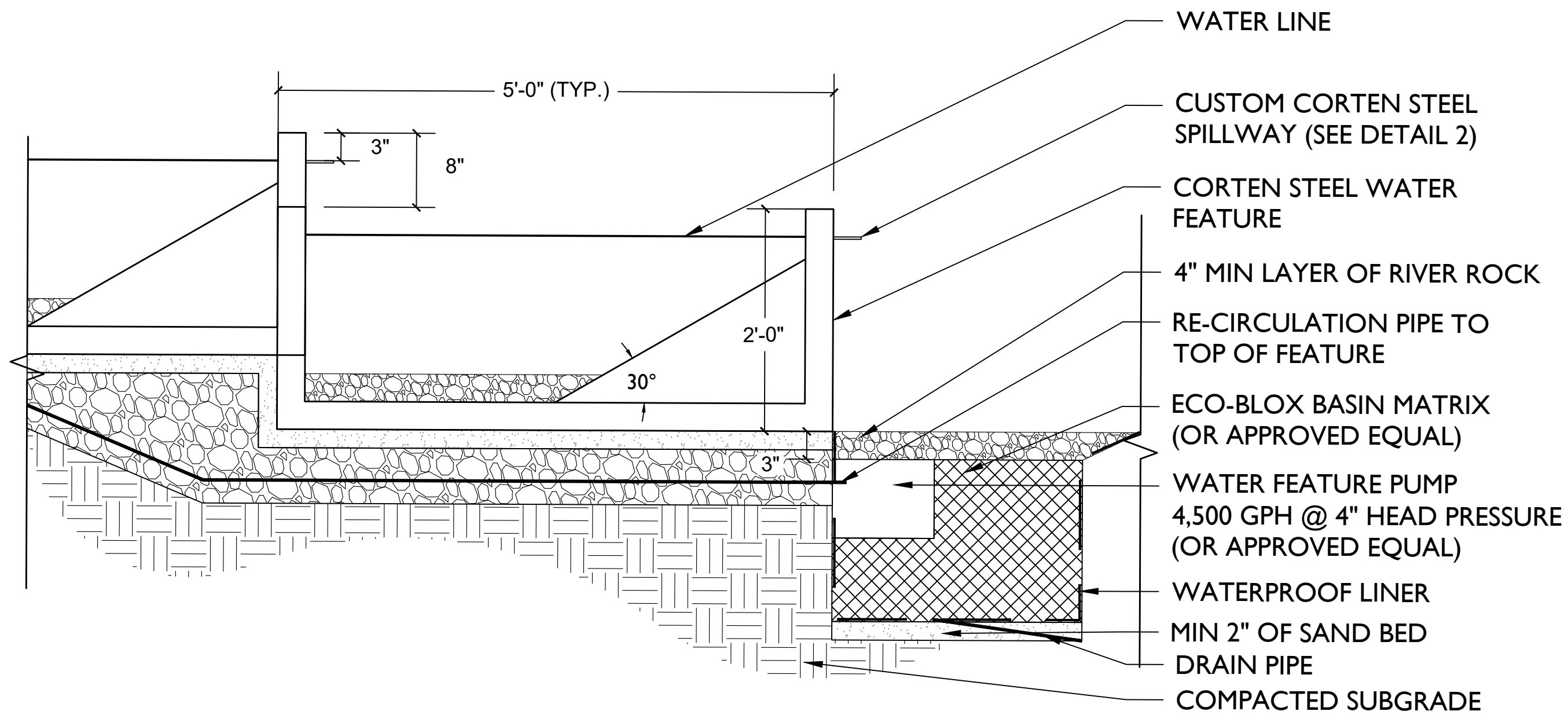

4 WATER FEATURE PRECEDENT IMAGES



3 WATER FEATURE SIDE SECTION

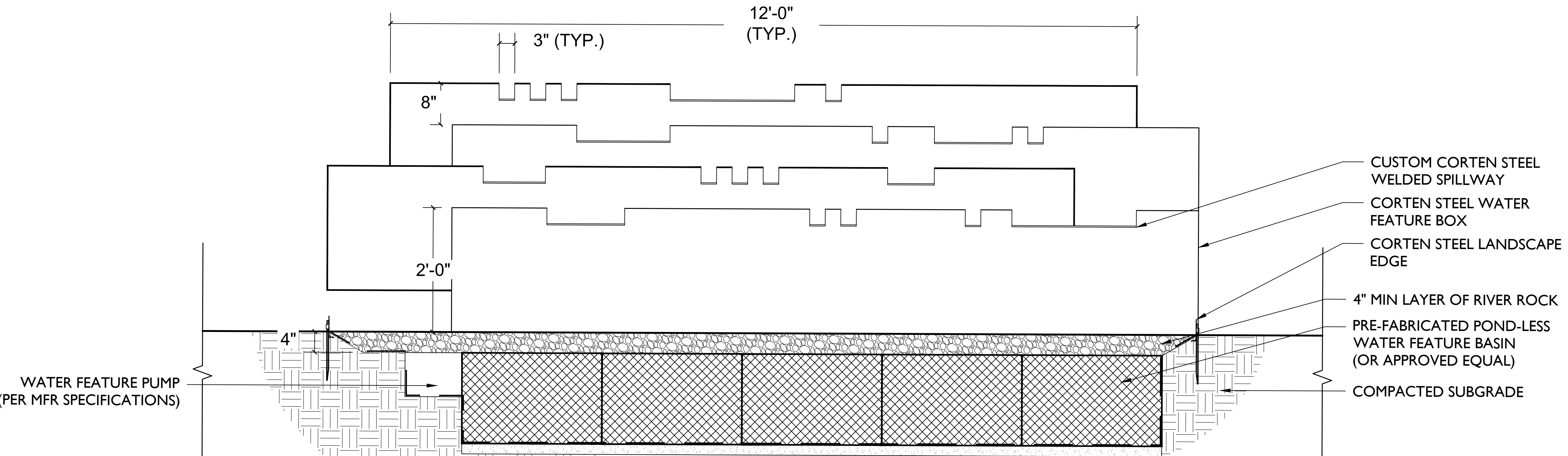

2 WATER FEATURE FRONT SECTION

NOTES:  
1. ALL CORTEN STEEL SPILLWAY OPENINGS & SPACING ARE IN 3\"/>

LIST OF AMENDMENT ITEMS:

- 1. RE-DESIGNED AREA 1C, LOCATED AT CLOVERLEAF CENTER SUBDIVISION LOTS 2,3, & 4, BLOCK A - FOR NEWLY PROPOSED BUILDINGS D, E, G, & H AND FUTURE C1/C2 PAD SITE.
- 2. ADDED NEW SHEET PER AMENDMENT
- 3. NO SHEET CHANGE
- 4. REVISED DEVELOPMENT PROGRAM AND BUILDING USES.
- 5. REVISED DEVELOPMENT DATA TABLE AND /OR NOTES
- 6. RE-SUBDIVISION OF LOTS.
- 7. REVISED ARCHITECTURE.
- 8. REVISED LANDSCAPE/ LIGHTING LAYOUT AND ASSOCIATED PLANTING SCHEDULES.
- 9. REVISED UTILITY / WATER & SEWER LAYOUT CONNECTION FOR EACH PROPOSED BUILDING.
- 10. REVISED SITE PLAN SHEET NUMBERS TO ACCOUNT FOR NEW SHEETS ADDED PER AMENDMENT.
- 11. REVISED SHEET MATCH LINES PER REVISED LAYOUT.
- 12. REVISED AMENITY AND PROGRAMMED SPACES AROUND NEW PROPOSED BUILDINGS.
- 13. REVISED DEVELOPMENT PHASING.
- 14. ADD / REMOVED DETAILS PER PROPOSED AMENDMENT.

Developer's Certificate  
The Undersigned agrees to execute all the features of the Site Plan Approval No. 20230307F including Approval Conditions, Development Program, and Certified Site Plan.  
Developer: Shanti Development Company, Pradip Ghosh, Contact Person  
Address: 4495 Montgomery Road, Ellicott City, MD 21043  
Phone: (443) 802-9077  
Signature: Pradip Ghosh

CENTURY  
Site Plan Amendment F  
#82003007F

Cloverleaf Center, Parcels Z & AA  
Montgomery County, Maryland, Clarksburg Election District 2

REVISIONS

| NO. | DATE | DESCRIPTION |
|-----|------|-------------|
| 2   |      |             |

PROJECT NUMBER: 1252A1  
DATE: 17.05.2023  
SCALE: AS SHOWN  
DRAWING TITLE: Landscape Details

FOR LOCATION OF UTILITIES CALL "MISS UTILITY" AT 1-800-257-7777 OR LOG ON TO <http://www.missutility.net/itics/> 48 Hours in Advance of Any Work in This Vicinity

NOTE:  
The Planimetric information shown on this plan is based in part on copyrighted GIS Data from M-NCPPC, and may not be copied or reproduced without express written permission from M-NCPPC.

Preliminary Not For Construction