

ISSUE DATE	DESCRIPTION
2021.10.29	PLAN/PC - Initial Submission
-	-
-	-
-	-
-	-

REVISIONS NO.	DATE	DESCRIPTION
1.		Trash Compactor Enclosure revised to flip dumpster and compactor locations.

**Developer's Certificate**  
The Undersigned agrees to execute all the features of the Site Plan Approval No. 82003007F including Approval Conditions, Development Program, and Certified Site Plan.

Developer: Shamit Development Company      Pradip Ghosh      Contact Person  
Address: 4495 Montgomery Road, Ellicott City, MD 21043  
Phone: (443) 802-9077  
Signature: *Pradip Ghosh*

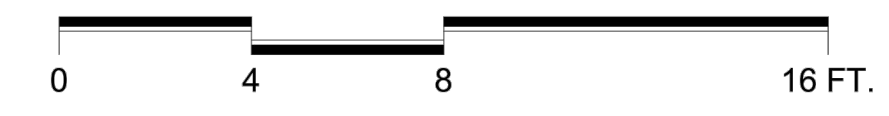

NOTE: DRAWINGS FOR ILLUSTRATIVE PURPOSES ONLY.



PROJECT NUMBER	1252A1
DATE	2021.10.29
SCALE	AS SHOWN
DRAWING TITLE	Architectural Plan

BRICK TO MATCH BUILDINGS

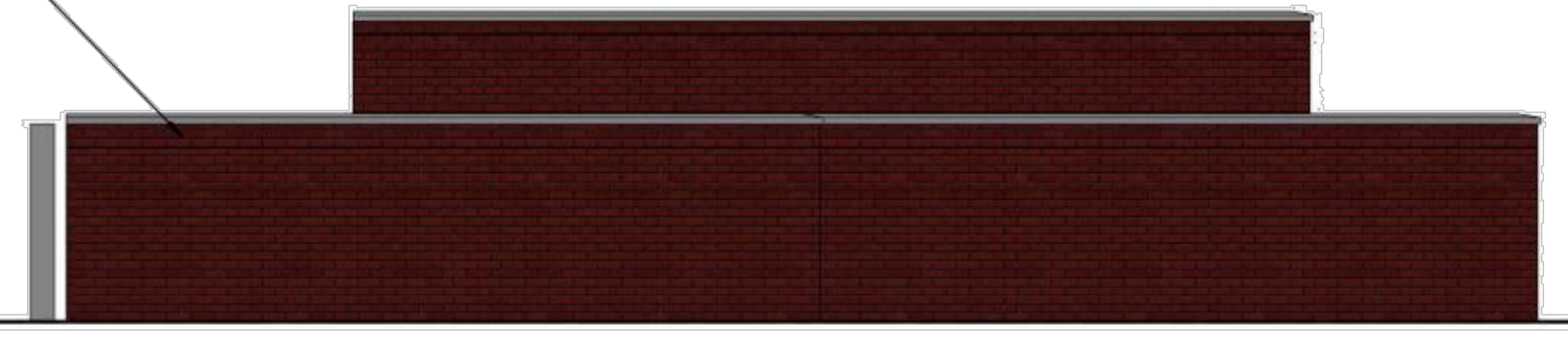

2 SIDE ELEVATION  
A17 1/4" = 1'-0"

PAINTED METAL HANDRAILS

BRICK TO MATCH BUILDINGS

PAINTED METAL BOLLARD

VINYL GATES



1 FRONT ELEVATION  
A17 1/4" = 1'-0"

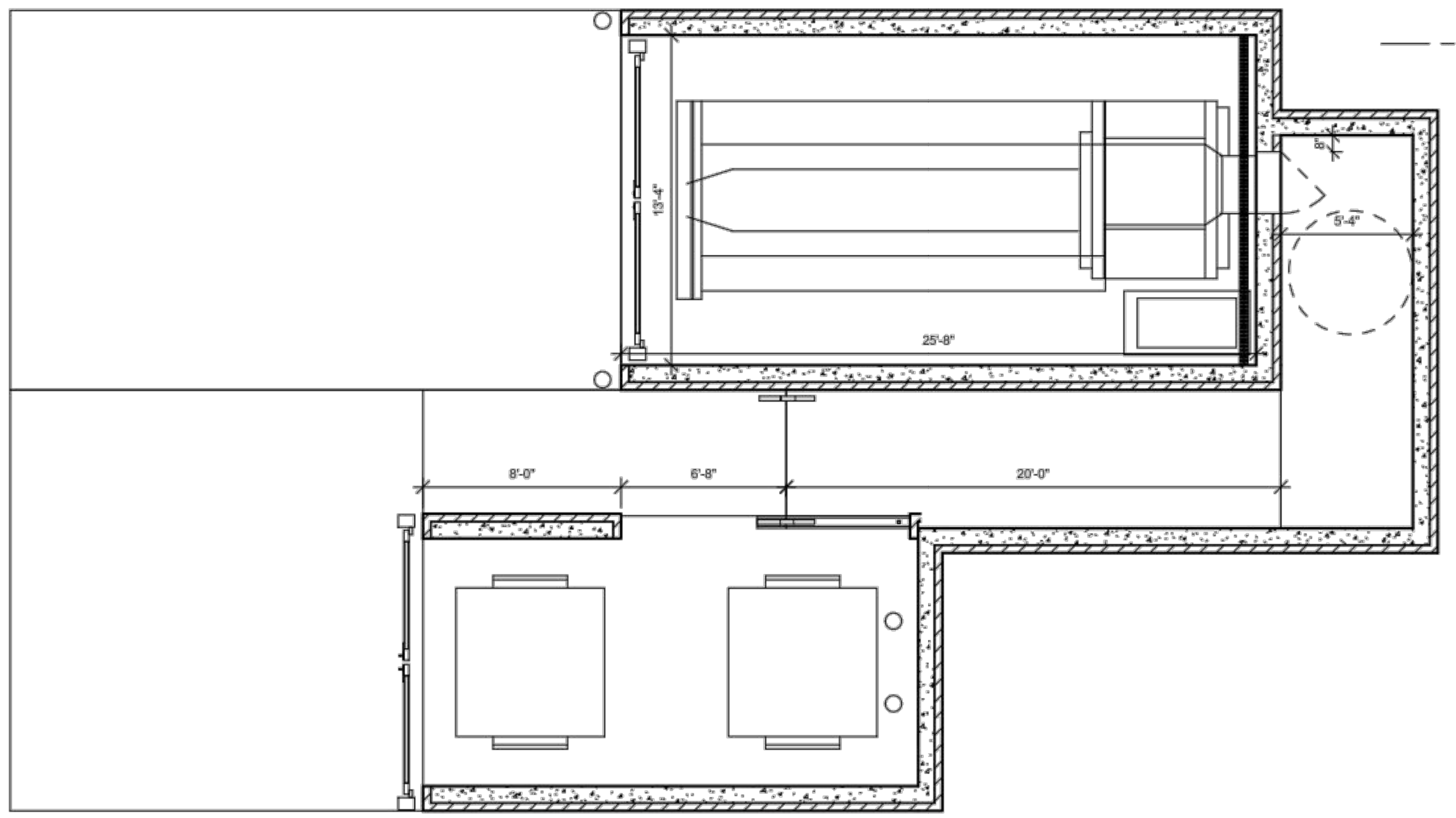

3 TRASH COMPACTOR FLOOR PLAN  
A17 1/4" = 1'-0"

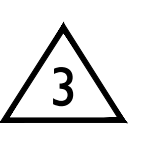

LIST OF AMENDMENT ITEMS:

- RE-DESIGNED AREA I.C. LOCATED AT CLOVERLEAF CENTER SUBDIVISION LOTS 2,3, & 4, BLOCK A - FOR NEWLY PROPOSED BUILDING C1, C2, D, E, G, & H.
- ADDED NEW SHEET PER AMENDMENT
- NO SHEET CHANGE
- REVISED DEVELOPMENT PROGRAM AND BUILDING USES.
- REVISED DEVELOPMENT DATA TABLE AND /OR NOTES
- RE-SUBDIVISION OF LOTS.
- REVISED ARCHITECTURE.
- REVISED LANDSCAPE/ LIGHTING LAYOUT AND ASSOCIATED PLANTING SCHEDULES.
- REVISED UTILITY / WATER & SEWER LAYOUT CONNECTION FOR EACH PROPOSED BUILDING.
- REVISED SITE PLAN SHEET NUMBERS TO ACCOUNT FOR NEW SHEETS ADDED PER AMENDMENT.
- REVISED SHEET MATCH LINES PER REVISED LAYOUT.
- REVISED AMENITY AND PROGRAMMED SPACES AROUND NEW PROPOSED BUILDINGS.
- REVISED DEVELOPMENT PHASING.
- ADD / REMOVED DETAILS PER PROPOSED AMENDMENT.