

1 - Generator Enclosure - Plan View (Typ.)

Scale: 1/4" = 1'-0"

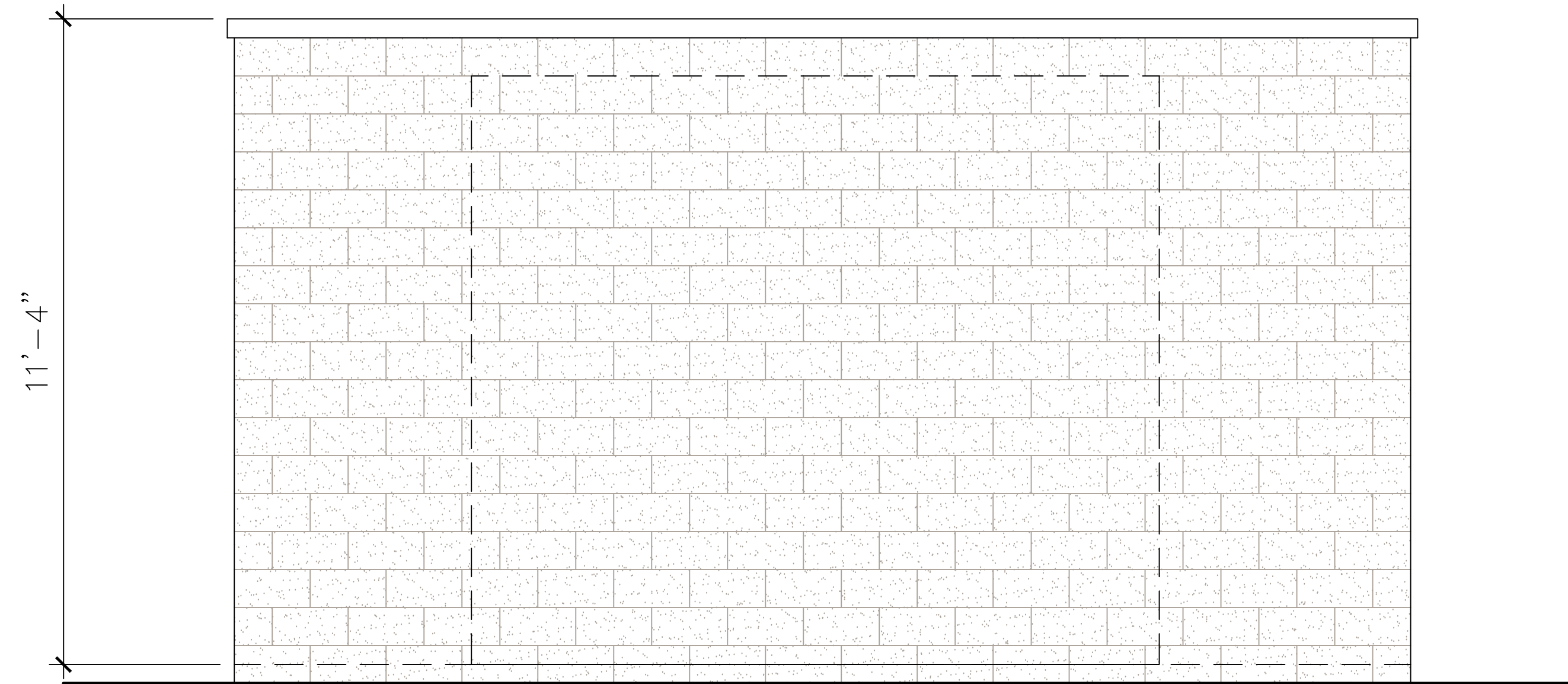

3 - Generator Enclosure - Side Elevation (Typ.)

Scale: 1/2" = 1'-0"

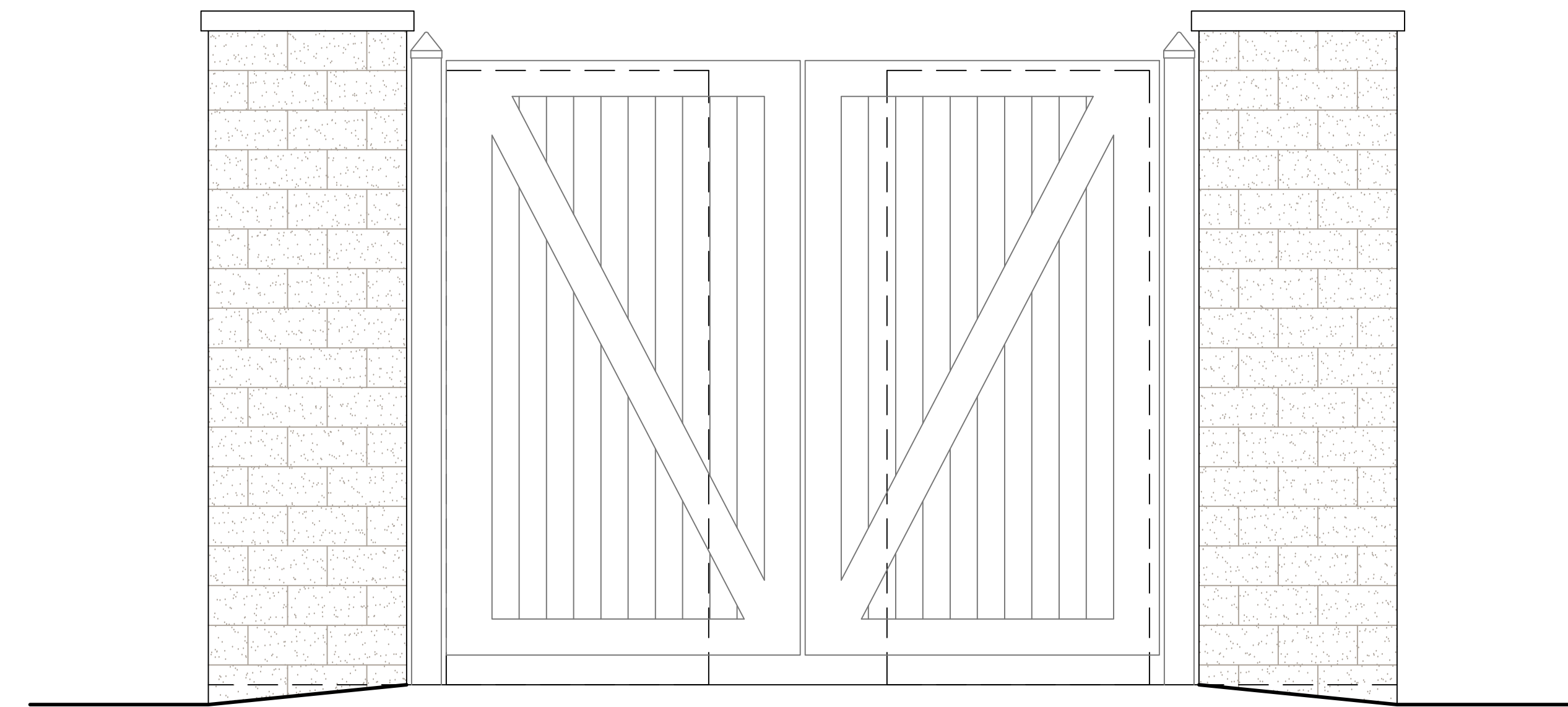

2 - Generator Enclosure - Front Elevation (Typ.)

Scale: 1/2" = 1'-0"

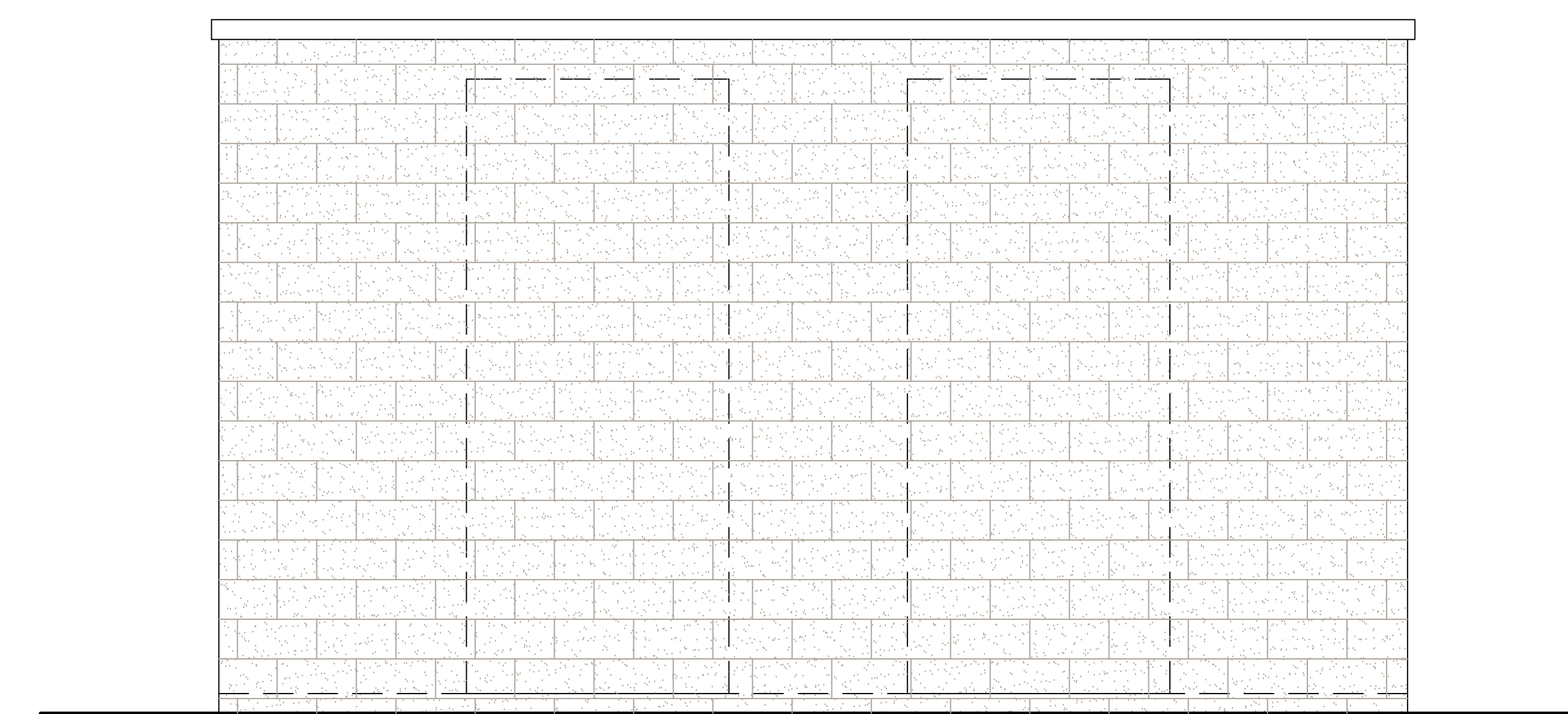

4 - Generator Enclosure - Rear Elevation (Typ.)

Scale: 1/2" = 1'-0"

SEAL & SIGNATURE

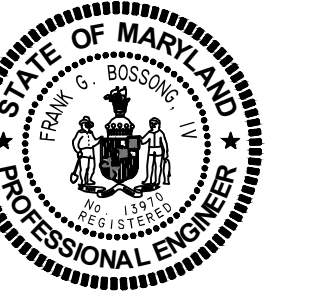

PROFESSIONAL CERTIFICATION  
I hereby certify that these documents were prepared or approved by me and that I am a duly licensed professional engineer under the laws of the State of Maryland License No. 19703, Expiration Date 6/1/22.

**CENTURY**  
**Site Plan Amendment F**  
**#82003007F**  
 Cloverleaf Center, Parcels Z & AA  
 Montgomery County, Maryland, Clarksburg Election District 2

KEY PLAN

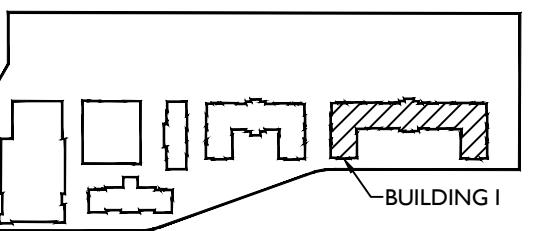

ISSUE DATE	DESCRIPTION
2021.10.29	PLAN/CPC - Initial Submission
..	..
..	..
..	..

REVISIONS NO.	DATE	DESCRIPTION
2		

PROJECT NUMBER: 1252A1  
DATE: 2021.10.29  
SCALE: AS SHOWN

DRAWING TITLE: Architectural Plan

DRAWING NUMBER: A-15

**LIST OF AMENDMENT ITEMS:**

- RE-DESIGNED AREA I.C. LOCATED AT CLOVERLEAF CENTER SUBDIVISION LOTS 2,3, & 4, BLOCK A - FOR NEWLY PROPOSED BUILDING C1, C2, D, E, G, & H.
- ADDED NEW SHEET PER AMENDMENT
- REVISED DEVELOPMENT PROGRAM AND BUILDING USES.
- REVISED DEVELOPMENT DATA TABLE AND /OR NOTES
- RE-SUBDIVISION OF LOTS.
- REVISED ARCHITECTURE.
- REVISED LANDSCAPE/ LIGHTING LAYOUT AND ASSOCIATED PLANTING SCHEDULES.
- REVISED UTILITY / WATER & SEWER LAYOUT CONNECTION FOR EACH PROPOSED BUILDING.
- REVISED SITE PLAN SHEET NUMBERS TO ACCOUNT FOR NEW SHEETS ADDED PER AMENDMENT.
- REVISED SHEET MATCH LINES PER REVISED LAYOUT.
- REVISED AMENITY AND PROGRAMMED SPACES AROUND NEW PROPOSED BUILDINGS.
- REVISED DEVELOPMENT PHASING.
- ADD / REMOVED DETAILS PER PROPOSED AMENDMENT.

**NOTE:**  
DRAWINGS FOR ILLUSTRATIVE PURPOSES ONLY.

**Developer's Certificate**  
The Undersigned agrees to execute all the features of the Site Plan Approval No. 82003007F including Approval Conditions, Development Program, and Certified Site Plan.

Developer: Shamit Development Company  
Pradip Ghosh, Contact Person

Address: 4495 Montgomery Road, Ellicott City, MD 21043

Phone: (443) 802-9077

Signature: *Pradip Ghosh*