

E-FILE STAMP

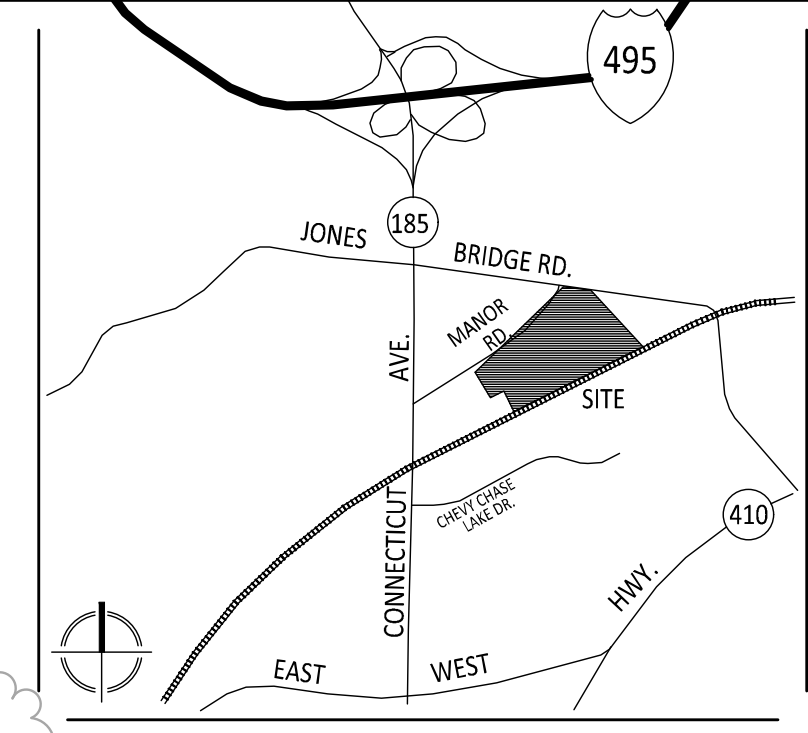

VKA
 VKA MARYLAND, LLC
 20251 Century Blvd., Suite 400
 Germantown, MD 20874
 301.916.4100 | vka.com
 Our Site Set on the Future.

PREPARED FOR:
TOLL MID-ATLANTIC LP COMPANY, INC
 6731 COLUMBIA GATEWAY DRIVE
 SUITE 120
 COLUMBIA, MD 21046
 CONTACT: JEFFREY S. DRISCOLL
 JDRISCOLL@TOLLBROTHERS.COM

DESIGN CONSULTANTS
PLANNER, CIVIL ENGINEER
VKA MARYLAND, LLC
 20251 CENTURY BOULEVARD
 SUITE 400
 GERMANTOWN MD, 20874
 301.916.4100
 CONTACT: JOSHUA SLOAN, RIA

ATTORNEY
LERCH, EARLY & BREWER, CHTD
 7600 WISCONSIN AVENUE
 SUITE 700
 BETHESDA MD, 20814
 301.841.3832
 CONTACT: PATRICIA A. HARRIS

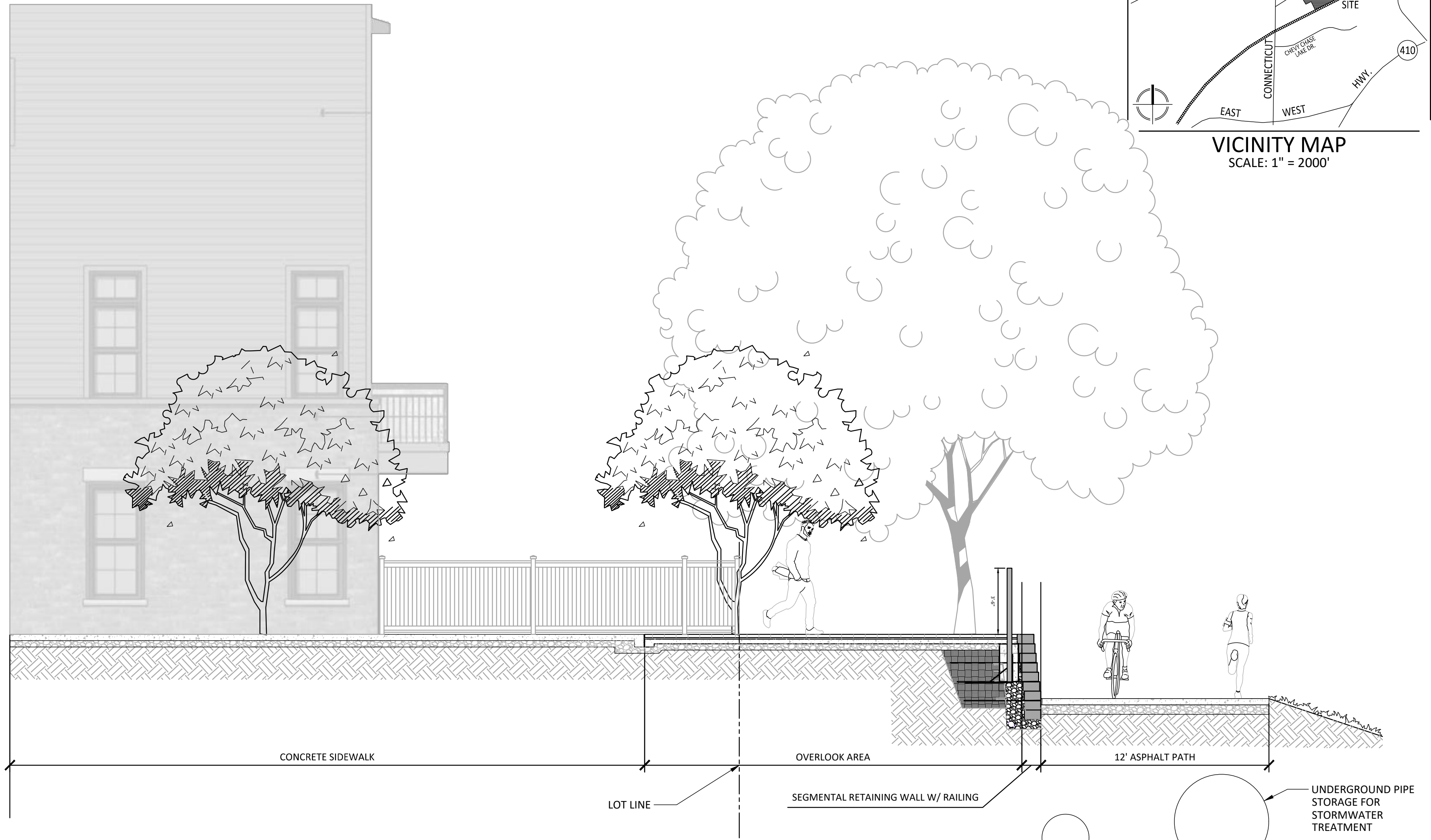
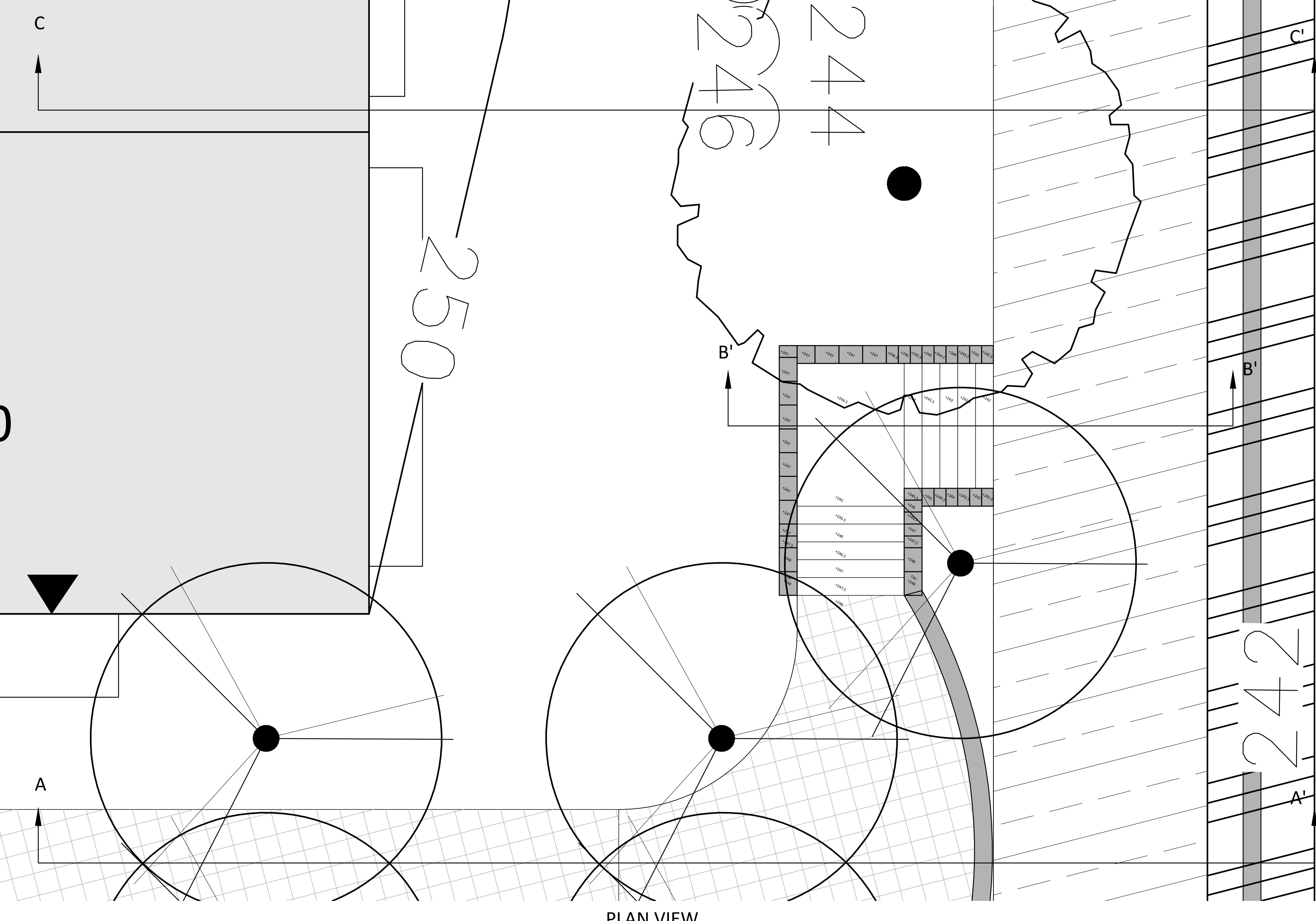

1 RETAINING WALL OVERLOOK SECTION
 1/4" = 1'-0"
 P-50239-14

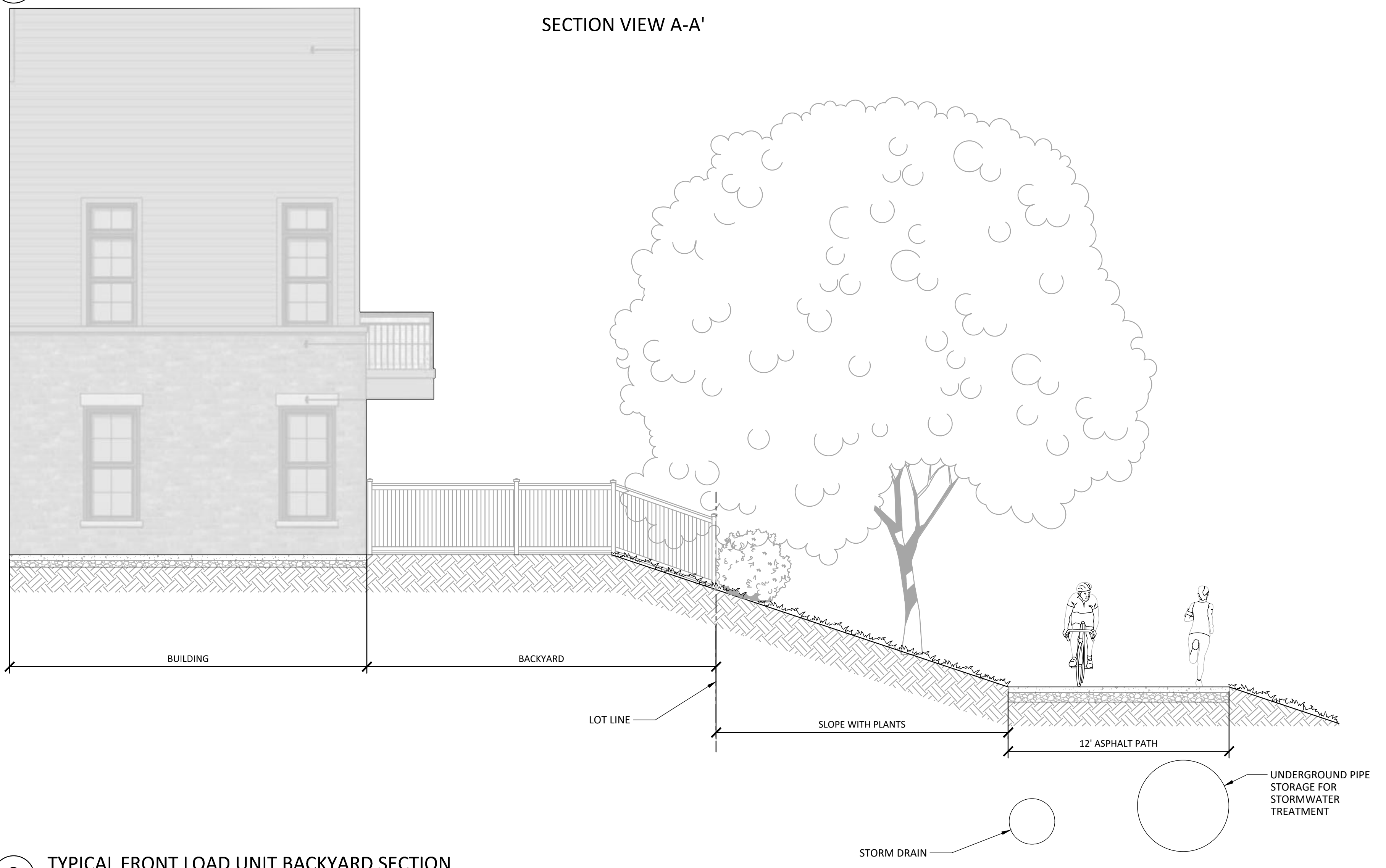

3 TYPICAL FRONT LOAD UNIT BACKYARD SECTION
 1/4" = 1'-0"
 P-50239-18

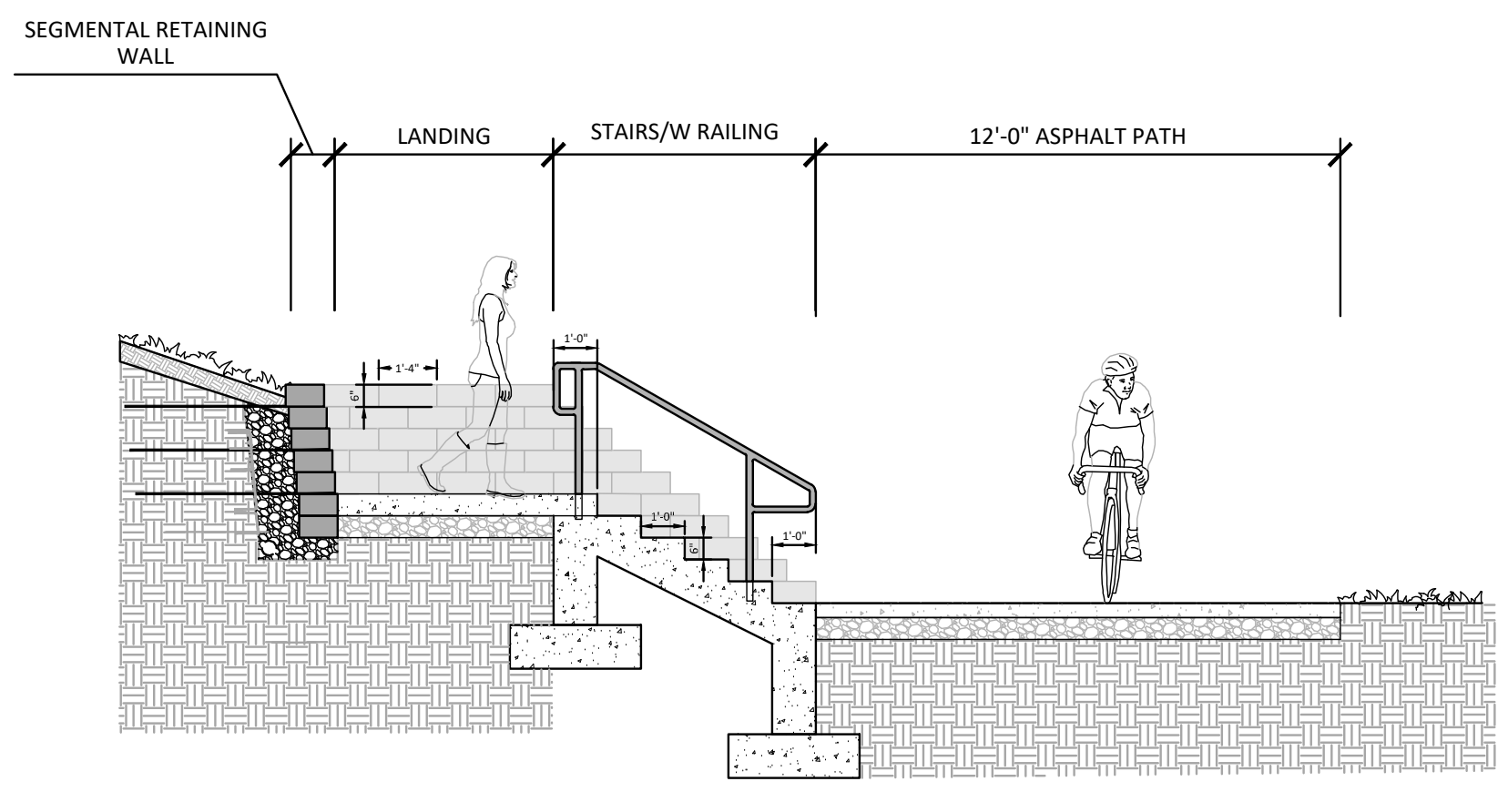

2 STAIRS SECTION
 1/4" = 1'-0"
 P-50239-13

REVISIONS	DATE
REVISED PER DRC	09/02/22

PRESTON PLACE AND LAKE APARTMENTS
 7TH ELECTION DISTRICT
 MONTGOMERY COUNTY,
 MARYLAND
 WSSC GRID: 210NW04
 TAX MAP: HN43

SITE SECTIONS

SITE PLAN #820220180

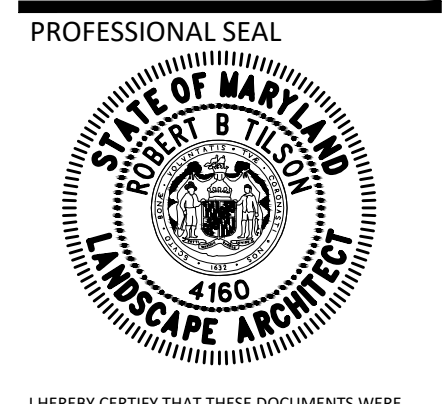

I HEREBY CERTIFY THAT THESE DOCUMENTS WERE PREPARED OR APPROVED BY ME, AND THAT I AM A DULY LICENSED, REGISTERED LANDSCAPE ARCHITECT UNDER THE LAWS OF THE STATE OF MARYLAND.
 NAME: ROBERT TELSON, RIA, PASSA
 LICENSE NO. 3180
 EXPIRATION DATE: 07/22/2024

THE INFORMATION, DESIGN AND CONTENT OF THESE DRAWINGS OR DOCUMENTS ARE PROPRIETARY TO VKA MARYLAND, LLC AND CONSTITUTE ITS PROPRIETARY INTELLECTUAL PROPERTY. THESE DRAWINGS AND/OR COPIES, DIGITALLY CONVERTED, MODIFIED OR USED FOR ANY PURPOSE, IN ANY FORMAT, WITHOUT WRITTEN AUTHORIZATION FROM VKA MARYLAND, LLC, VIOLATION MAY BE SUBJECT TO PROSECUTION, ONLY APPROVED, SIGNED AND SEALED PLANS OR DRAWINGS MAY BE UTILIZED FOR CONSTRUCTION PURPOSES.
 © 2022 VKA MARYLAND, LLC

DEVELOPER'S CERTIFICATE
 The undersigned agrees to execute all the features of the Site Plan Approval No. **820220180**, including Approval Conditions, Development Program and Certified Site Plan.

Developer's Name: TOLL MID-ATLANTIC LP COMPANY, INC
 Contact Person: Jeffrey S. Driscoll
 Address: 6731 Columbia Gateway Drive Suite 120 Columbia, MD 21046
 Phone: 301-881-3263
 Signature: _____ Date: _____

DRAWN BY: _____
 DESIGNED BY: _____
 DATE ISSUED: 03/23/2022
 VKA PROJECT _____
 DRAWING NO.: LL-004.4
 SHEET NO. _____

"FOR LOCATION OF UTILITIES CALL 8-1-1 or 1-800-257-7777 OR LOG ON TO www.call811.com or http://www.msutility.net 48 HOURS IN ADVANCE OF ANY WORK IN THIS VICINITY"
 The excavator must notify all public utility companies with underground facilities in the area of proposed excavation and have those facilities located by the utility companies prior to commencing excavations. The excavator is responsible for compliance with requirements of Chapter 36A of the Montgomery County Code.