

JELIN PARKWAY

PUBLIC RIGHT OF WAY
P.B. 33 PLAT NO. 2171

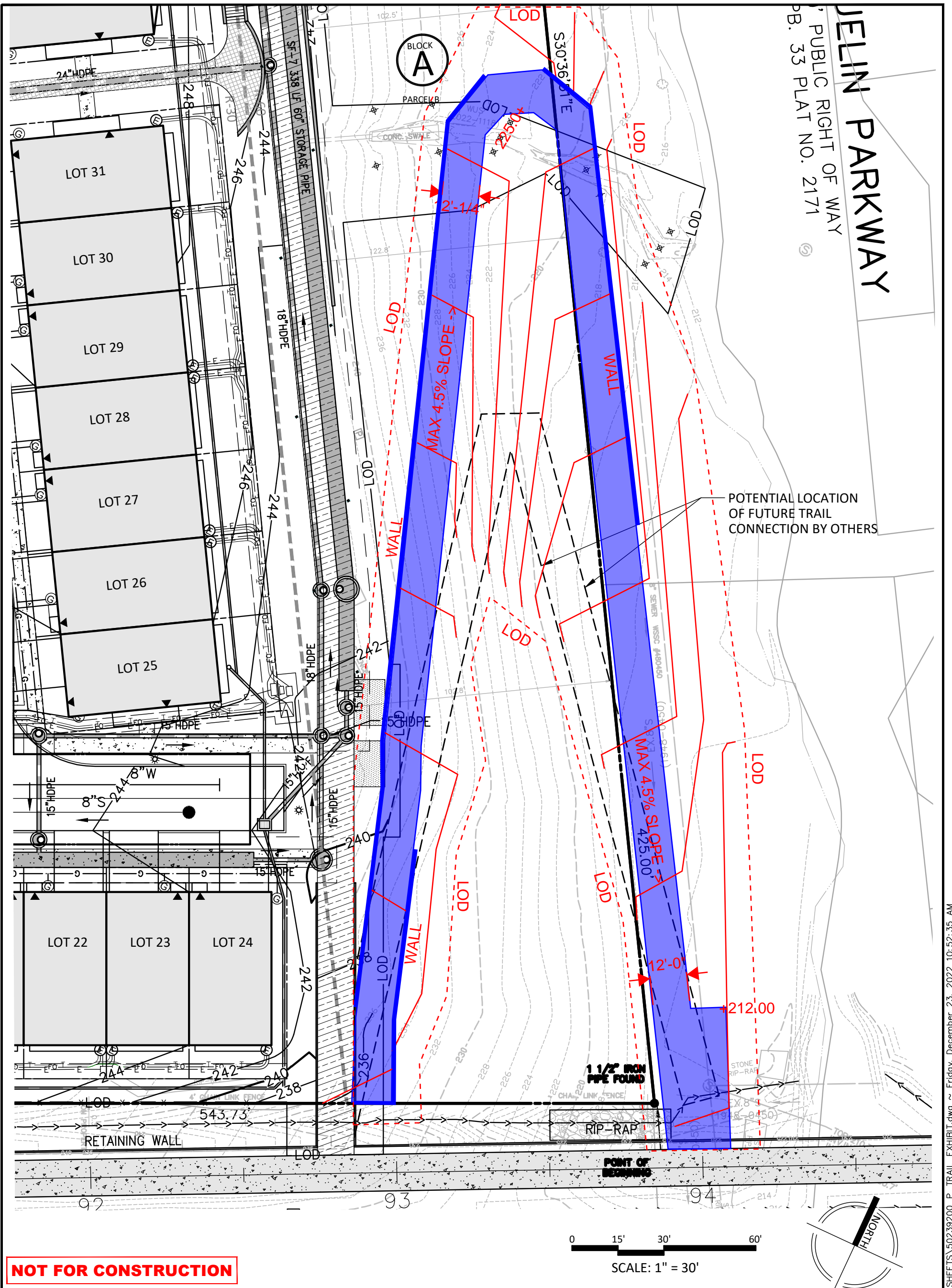

NOT FOR CONSTRUCTION

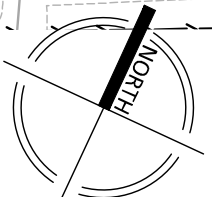
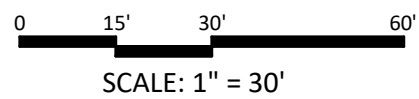

NOTES:
IMPROVEMENTS TO PURPLE LINE RIGHT-OF-WAY AND NEIGHBORING PROPERTY SUBJECT TO APPROVAL BY RESPECTIVE OWNERS.

GRADING BASED ON CONCEPTUAL WORK BY OTHERS AND SUBJECT TO PURPLE LINE/PROPERTY OWNER APPROVAL AND NOT PART OF PROPOSED LOD FOR THIS PHASE.

THE INFORMATION, DESIGN AND CONTENT OF THESE DRAWINGS OR DOCUMENTS ARE PROPRIETARY TO VIKA MARYLAND, LLC AND CONSTITUTE ITS PROPRIETARY INTELLECTUAL PROPERTY. THESE DRAWINGS AND/OR DOCUMENTS MUST NOT BE FORWARDED, SHARED, COPIED, DIGITALLY CONVERTED, MODIFIED OR USED FOR ANY PURPOSE, IN ANY FORMAT, WITHOUT PRIOR WRITTEN AUTHORIZATION FROM VIKA MARYLAND, LLC. VIOLATIONS MAY RESULT IN PROSECUTION. ONLY APPROVED, SIGNED AND SEALED PLANS OR DRAWINGS MAY BE UTILIZED FOR CONSTRUCTION PURPOSES.
© 2019 VIKA MARYLAND, LLC

PROFESSIONAL SEAL

LOCATION DRAWING
PRESTON PLACE AND LAKE APARTMENTS
7TH ELECTION DISTRICT
MONTGOMERY COUNTY, MARYLAND
WSSC GRID: 210NW04 TAX MAP: HN43
SCALE: 1" = 30'

| | |
|--------------|------------|
| DRAWN BY: | SG |
| DESIGNED BY: | JS |
| DATE ISSUED: | 12/21/2022 |
| PROJECT No. | VM50239 |
| SHEET No. | 1 OF 1 |