

VICINITY MAP
SCALE: 1" = 2,000'

WSSC GRID: 22INE04/KS-562 ADC MAP: 50/C7

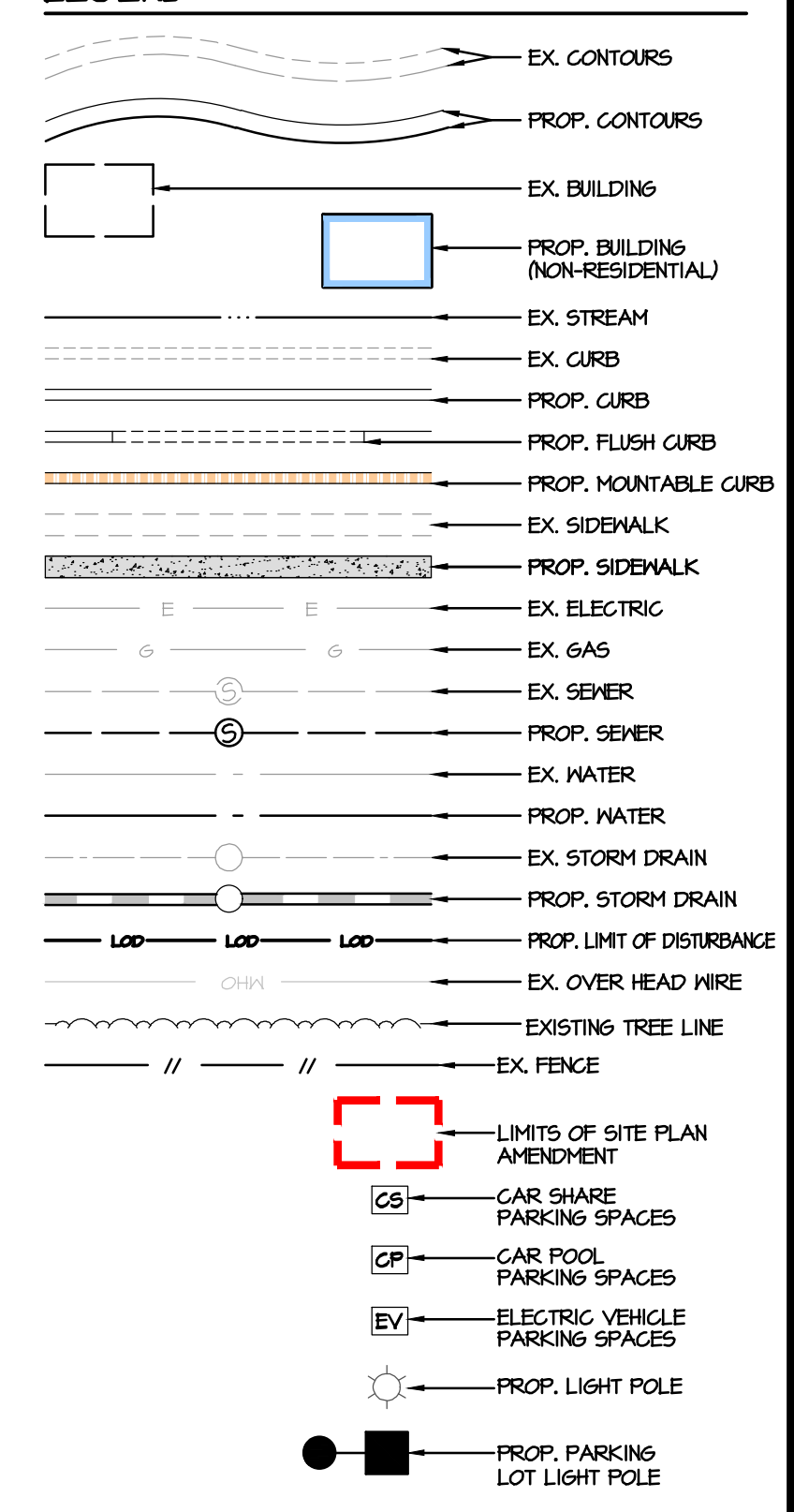

NOTES:
1) ALL PROPOSED PAVEMENT MARKINGS AND SIGNAGE ON PUBLIC STREETS ARE FOR REFERENCE ONLY AND WILL BE FINALIZED AT R/W PERMIT UNDER SIGNAGE AND MARKING PLANS.

PROFESSIONAL ENGINEER'S CERTIFICATION
THE UNDERSIGNED LICENSED PROFESSIONAL ENGINEER CERTIFIES THAT THE SITE PLANS HEREIN CONFORM TO THE STANDARDS OF THE ZONE, AND THE PLANNING BOARD SITE PLAN OPINION. IN ADDITION, THE SITE PLANS ARE CONSISTENT WITH THE DATA TABLE PROVIDED ON THE COVER SHEET. I HEREBY CERTIFY THAT THESE DOCUMENTS WERE PREPARED OR APPROVED BY ME, AND THAT I AM A DULY LICENSED PROFESSIONAL ENGINEER UNDER THE LAWS OF THE STATE OF MARYLAND, LICENSE No. 24914 EXPIRATION DATE: January 20, 2024.

Date: _____
Tim M. Longfellow
Professional Engineer
Gutschick, Little & Weber, P.A.

DEVELOPER'S CERTIFICATE
The undersigned agrees to execute all the features of the Site Plan Approval No. BL202504A, including Approval Conditions, Development Program, and Certified Site Plan.

Developer's Name: Burtonsville (E&A) LLC William Caldwell, Contact Person
Address: 1272 5th Street NE, Suite 200
Washington, DC 20002
Phone: (202) 902-2600
Signature: _____
William Caldwell, Managing Director

SITE PLAN No. 81985104A

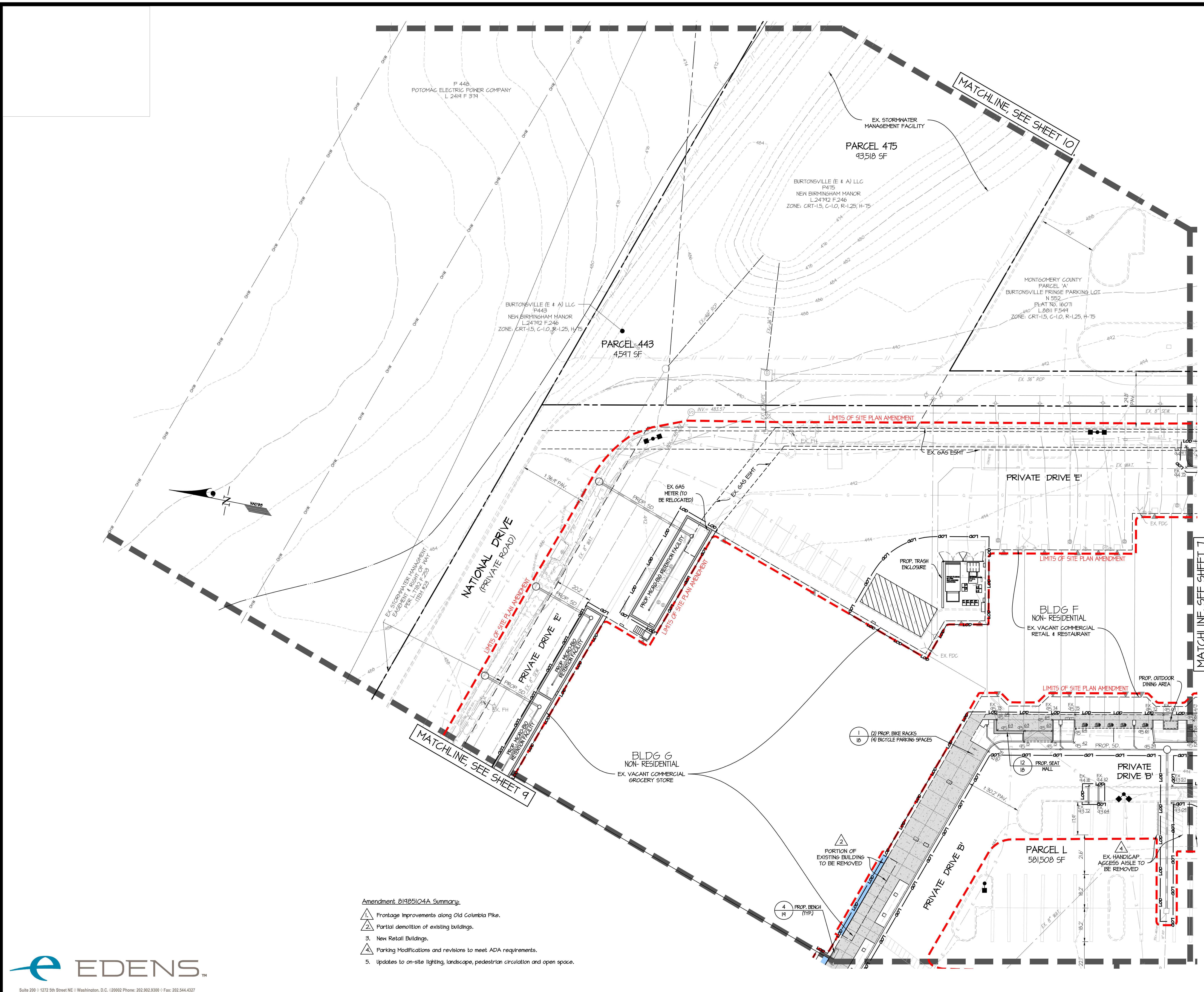

- Amendment 01485104A Summary:**
1. Frontage Improvements along Old Columbia Pike.
 2. Partial demolition of existing buildings.
 3. New Retail Buildings.
 4. Parking Modifications and revisions to meet ADA requirements.
 5. Updates to on-site lighting, landscape, pedestrian circulation and open space.



Suite 200 • 1272 5th Street NE • Washington, D.C. • 20002 Phone: 202.902.9300 • Fax: 202.544.4327

GLW
PLANNING | ENGINEERING | SURVEYING

3809 NATIONAL DRIVE | SUITE 200 | BURTONSVILLE, MD 20896 | GLWPA.COM
PHONE: 301-421-4024 | BALT: 410-880-1850 | DC/VA: 301-489-2524 | FAX: 301-421-4188

DESIGNED BY	CHECKED BY	DATE	REVISION	BY	APPR.
KAB	TML				

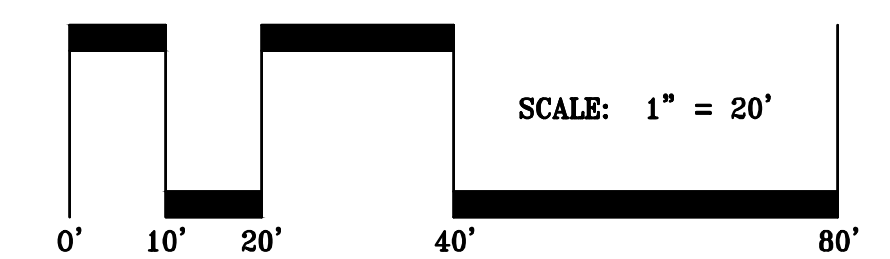

PREPARED FOR:
Burtonsville (E&A), LLC
1272 5th Street NE
Suite 200
Washington, DC 20002
Attn: Jim McKenney
202-902-2600

SCALE: 1"=20'
DATE: JUNE 2022
ZONING: CRT-1.5 (C-1.0 R-1.25, H-75)
TAX MAP - GRID: K5-562

SITE PLAN
G. L. W. FILE No. 16028
SHEET 8 OF 24

BURTONSVILLE CROSSING SHOPPING CENTER
PARCEL 'L' - BURTONSVILLE
Plat No. 16306
Deed Book 24792 Page 246

COLESVILLE ELECTION DISTRICT No. 05
MONTGOMERY COUNTY, MARYLAND

L:\CAD\DRAWINGS\2025\PLANS BY GLW\SITE PLAN\2025 SP-06-11-SITE PLAN.dwg