

Certified Site Plan
 File No. **820150018**
 Montgomery County Planning Board Approval

Chair or Designee: _____ Date: _____

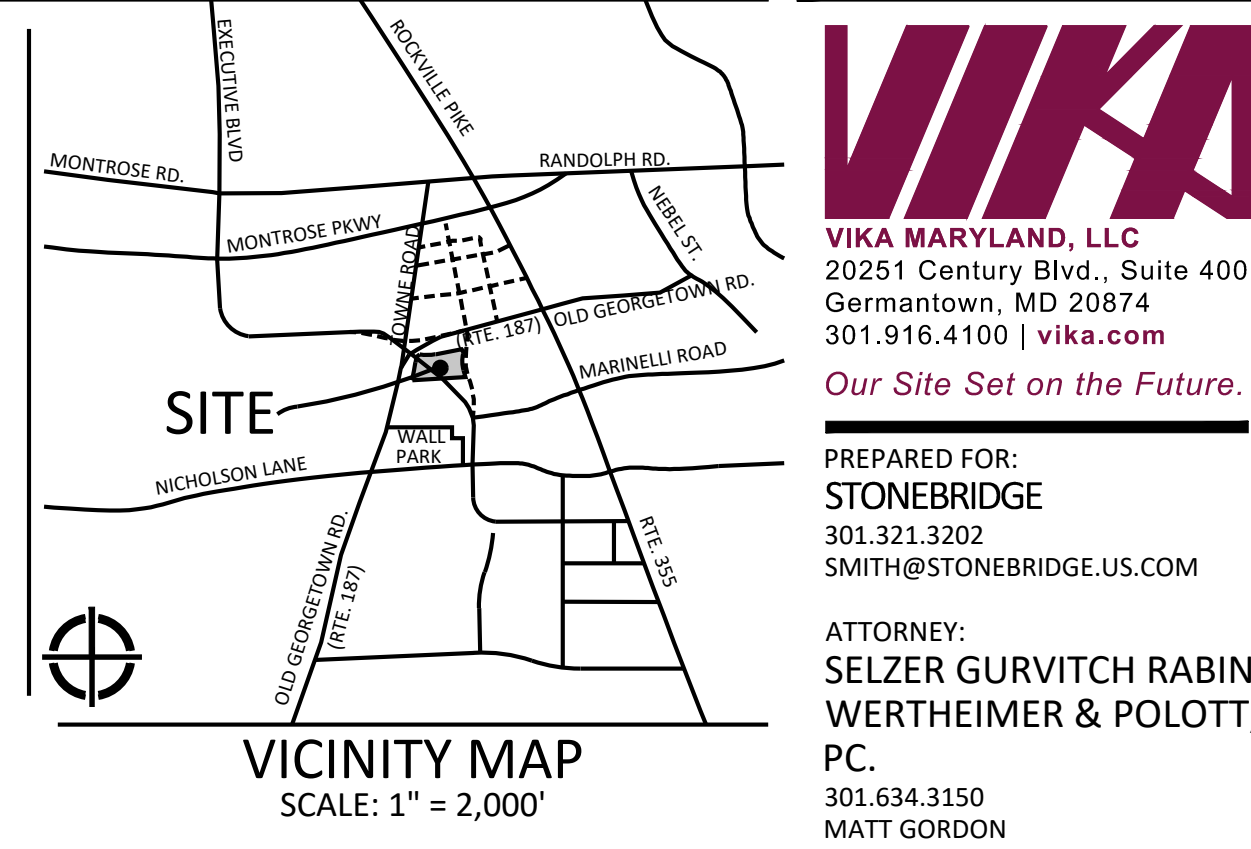

VKA
 VIKI MARYLAND, LLC
 20251 Century Blvd., Suite 400
 Germantown, MD 20874
 301.916.4100 | vika.com
Our Site Set on the Future.

PREPARED FOR:
STONEBRIDGE
 301.321.3202
 SMITH@STONEBRIDGE.US.COM

ATTORNEY:
**SELZER GURVITZ RABIN
 WERTHEIMER & POLOTT,
 PC.**
 301.634.3150
 MATT GORDON

ARCHITECTS:
EWING COLE
 215.625.4411
 BRETT SPEARMAN

LANDSCAPE ARCHITECT:
**MAHAN RYKIEL
 ASSOCIATES, INC.**
 410.900.1626
 JINGPENG GU, PLA, ASLA

TRAFFIC ENGINEER:
WELLS + ASSOCIATES
 301.971.3415
 NANCY RANDALL

DRY UTILITY CONSULTANT:
RICHTER & ASSOCIATES
 301.XXX.XXXX
 XXXXXX

CIVIL ENGINEER:
VKA MARYLAND, LLC
 301.916.4100
 JASON EVANS, P.E.

LAND PLANNER:
VKA MARYLAND, LLC
 301.916.4100
 IAN P. DUKE

PRODUCT INFORMATION
 MODEL: 2047-6-01 WALL-TOP SEAT, OR APPROVED EQUAL
 QUANTITY: PER PLAN
 MANUFACTURER: TIMBERFORM
 COLUMBIA CASCADE COMPANY
 700 NE FOURTH AVE, SUITE 201
 CAMAS, WA 98607
 COLOR & FINISH: COLOR AND FINISH TBD.

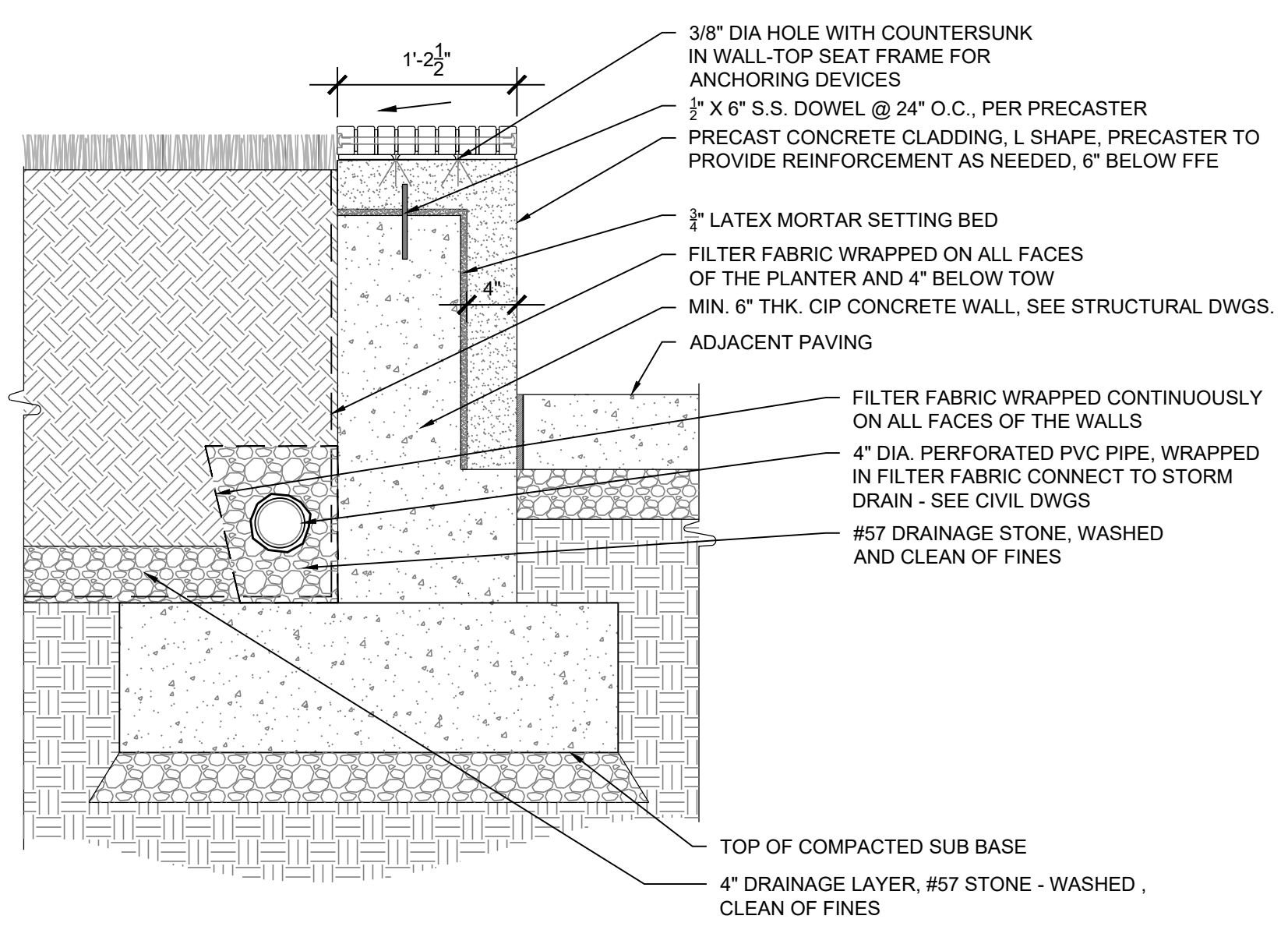

PRODUCT INFORMATION
 MODEL: CATENA CHAIR & TABLE, OR APPROVED EQUAL
 QUANTITY PER PLAN
 MANUFACTURER: LANDSCAPE FORMS INC.
 431 LAWDALE AVE.
 KALAMAZOO, MI 49048
 800.430.6209
 LANDSCAPEFORMS.COM
 COLOR & FINISH: STAINLESS STEEL, OR APPROVED EQUAL

1 Precast Seat Wall w/ Wood Top

1"=1'-0"

2 Table & Chairs (Moveable Furniture)

NTS

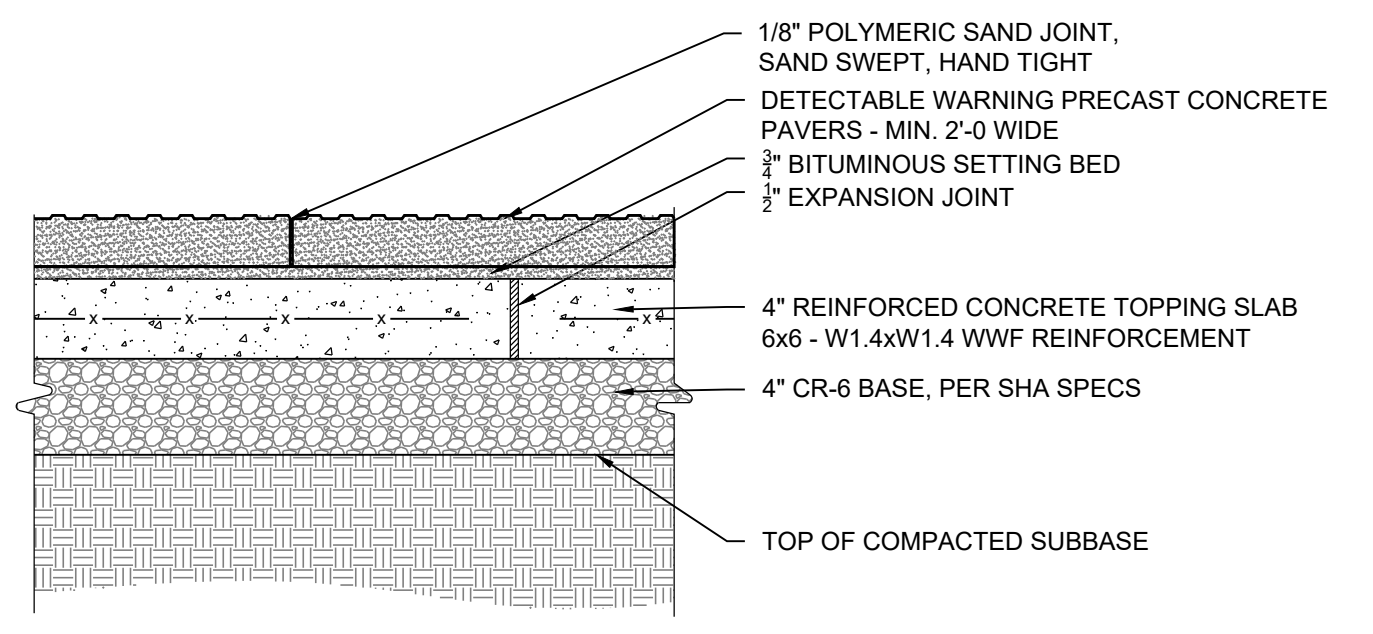

NOTES:
 1. CONTRACTOR TO SUBMIT EXPANSION JOINT MATERIAL FOR COLOR SELECTIONS TO LANDSCAPE ARCHITECT FOR APPROVAL

3 Dome Pavers

1"=1'-0"

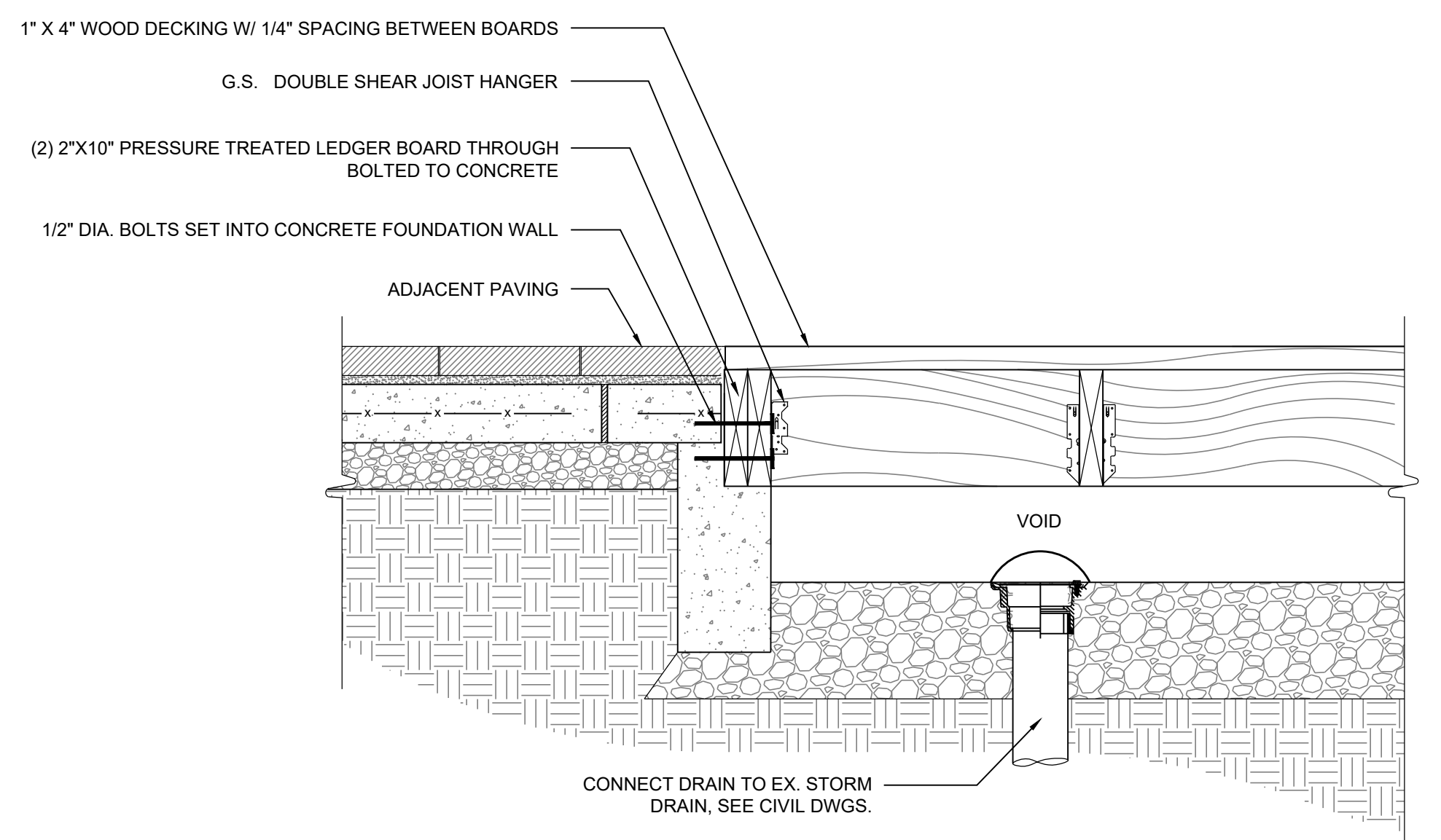

4 Wood Decking

1"=1'-0"

REVISIONS	DATE

EvolutionLabs
 North
 Bethesda
 1st ELECTION DISTRICT
 MONTGOMERY COUNTY,
 MARYLAND
 WSSC GRID: 215NW06
 TAX MAP:G062

820150018

PROFESSIONAL SEAL

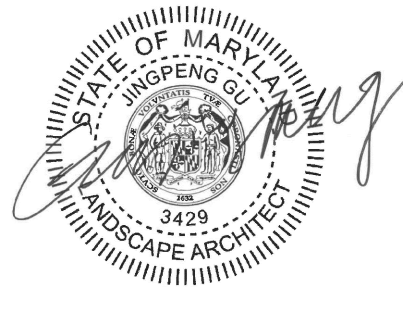

DEVELOPER'S CERTIFICATE
 The undersigned agrees to execute all the features of the Site Plan Approval No. **820150018**, including Approval Conditions, Development Program and Certified Site Plan.

Developer's Name: _____
 Contact Person: _____
 Address: _____
 Phone: _____
 Signature: _____ Date: _____

THE INFORMATION, DESIGN AND CONTENT OF THESE DRAWINGS OR DOCUMENTS ARE PROPRIETARY TO VIKI MARYLAND, LLC AND CONSTITUTE ITS PROPRIETARY INTELLECTUAL PROPERTY. THESE DRAWINGS AND/OR DOCUMENTS MUST NOT BE REPRODUCED, SHARED, COPIED, DIGITALLY CONVERTED, MODIFIED OR USED FOR ANY PURPOSE, IN ANY FORMAT, WITHOUT PRIOR WRITTEN AUTHORIZATION FROM VIKI MARYLAND, LLC. VIOLATION MAY RESULT IN PROSECUTION. ONLY APPROVED, SIGNED AND SEALED PLANS OR DRAWINGS MAY BE UTILIZED FOR CONSTRUCTION PURPOSES.

© 2022 VIKI MARYLAND, LLC

DRAWN BY: **MQ/RJ**
 DESIGNED BY: **PG/RJ**
 DATE ISSUED: **12/21/2022**

VKA
 PROJECT: **VM1614**
 DRAWING NO. _____
 SHEET NO. **L2.01**

