

1 Multi-Stem Tree
1/2"=1'-0"

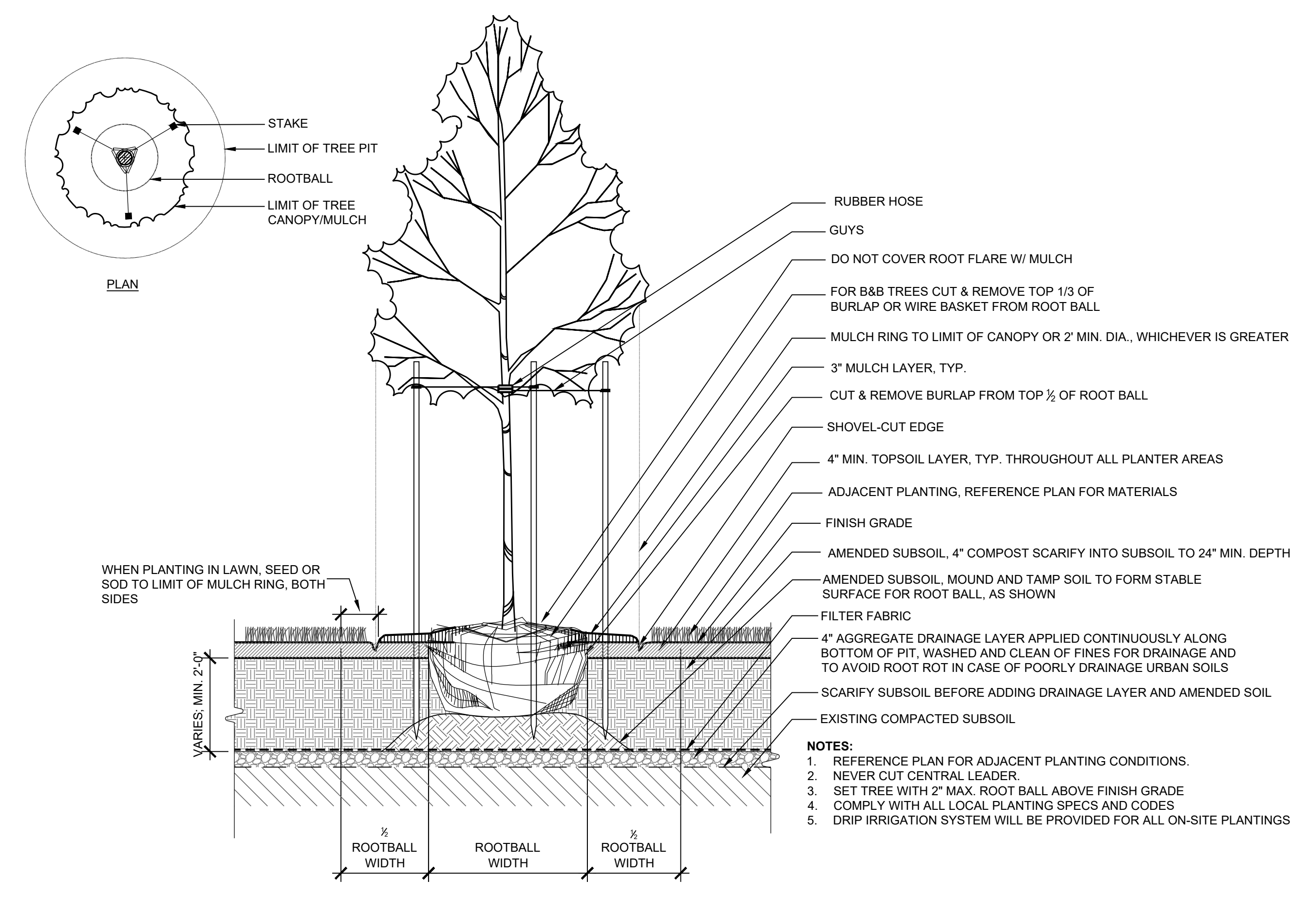

2 Shrub Planting
1"=1'-0"

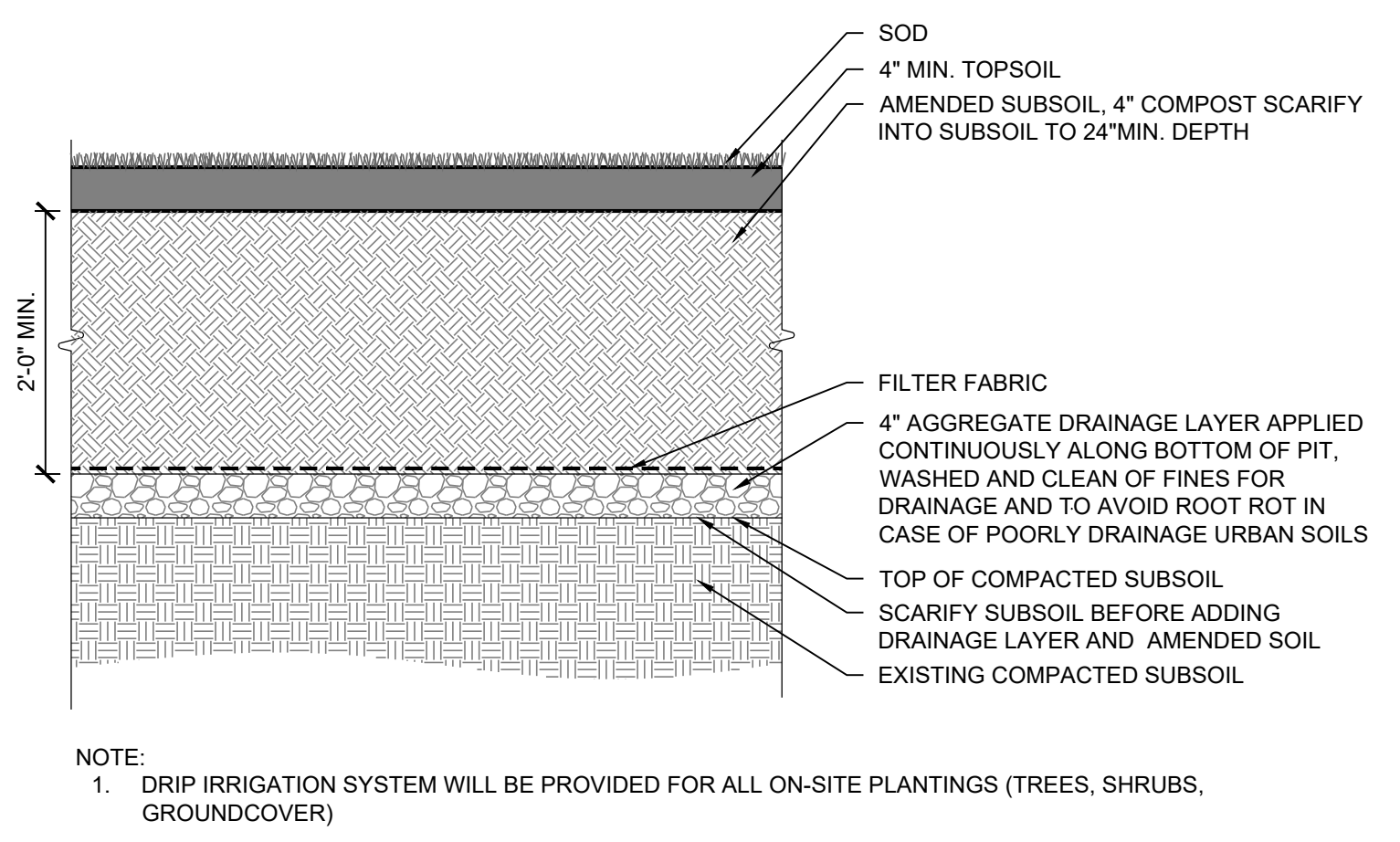

3 Tree 2.5"-4" Cal. (Less than 14' Ht.)
1/2"=1'-0"

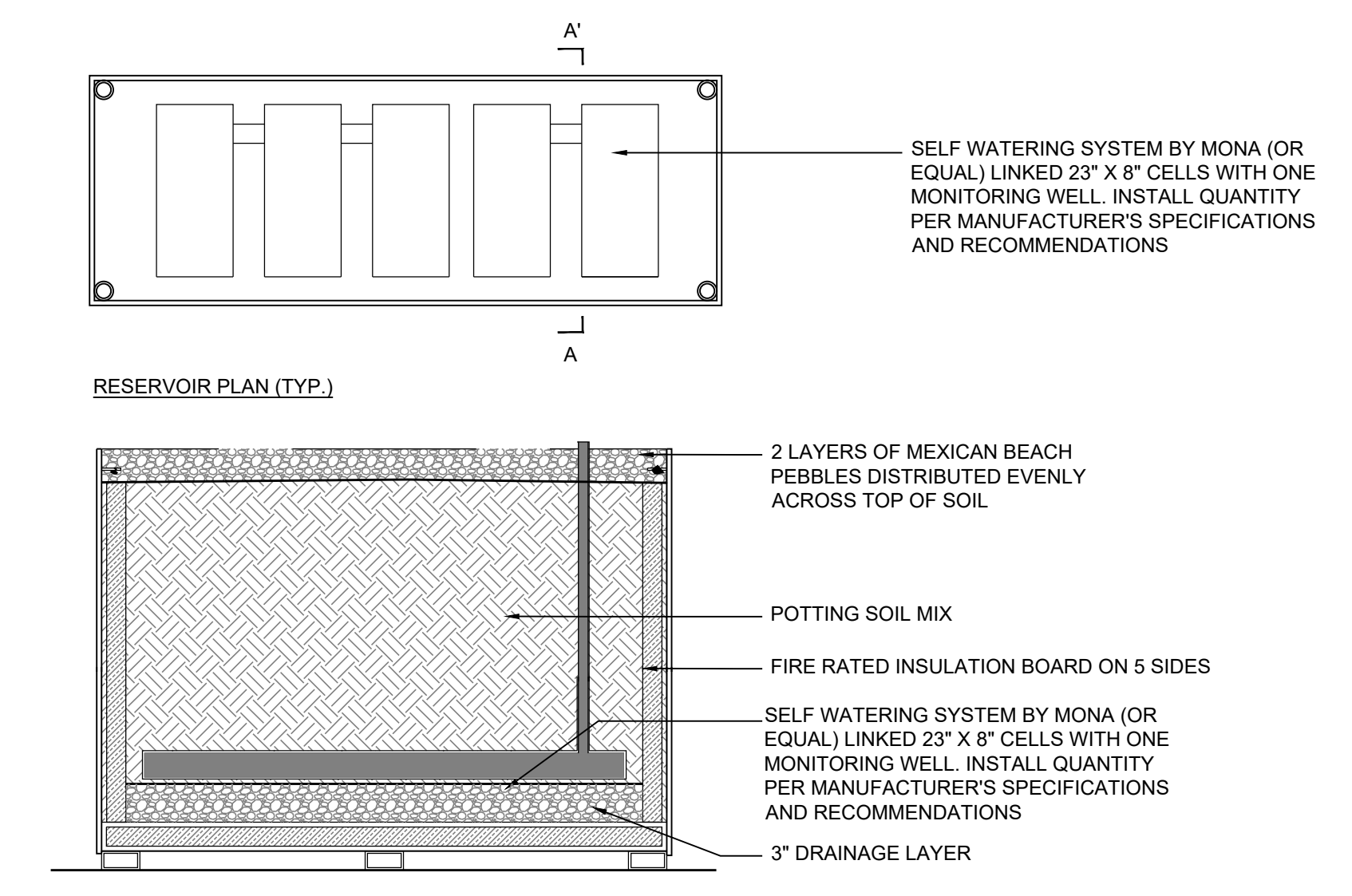

6 Groundcover spacing
1"=1'-0"

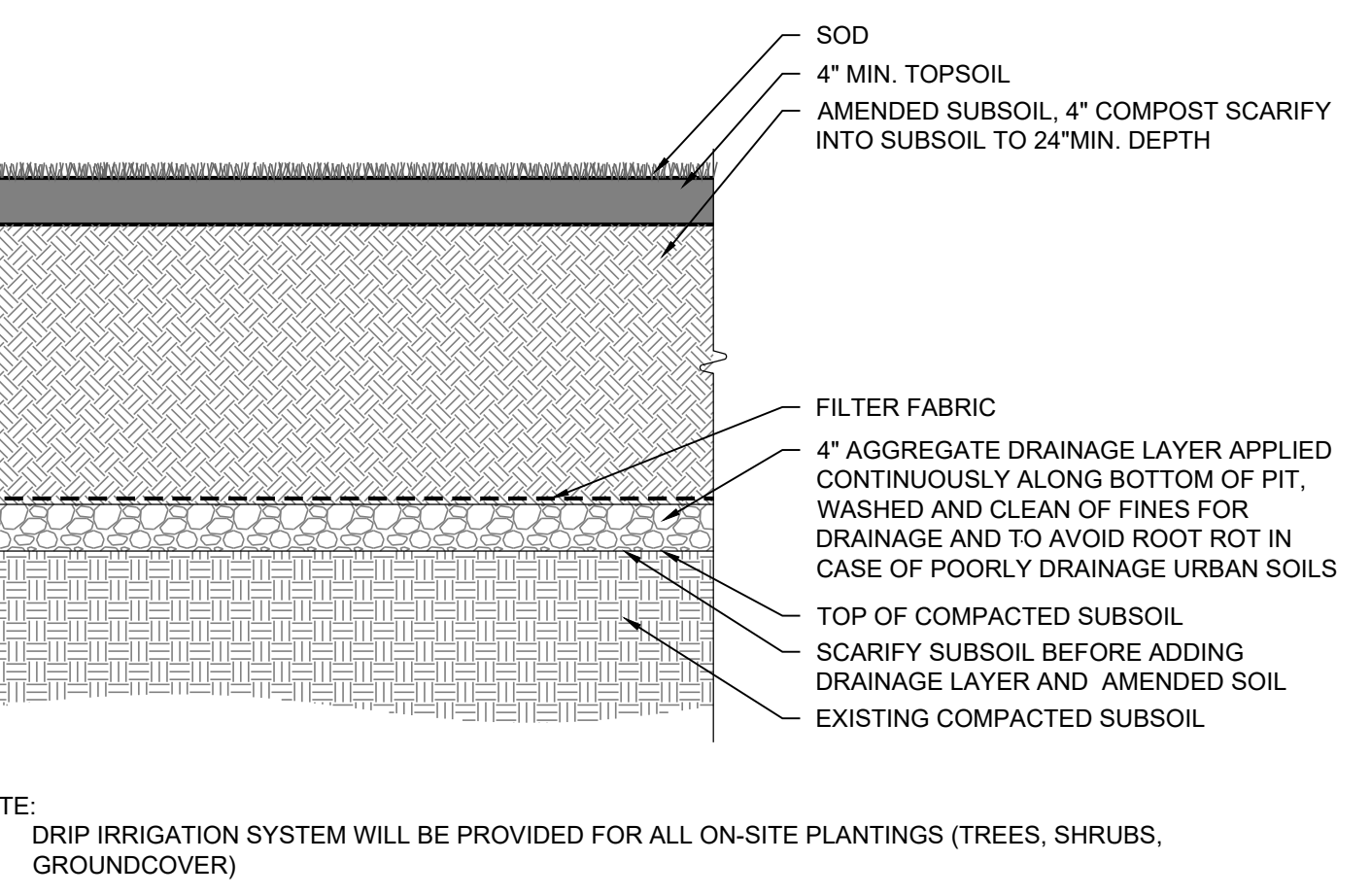

5 Planter
3/4"=1'-0"



PRODUCT INFORMATION
MODEL: HIGH RECTANGLE, OR APPROVED EQUAL
QUANTITY: PER PLAN
MANUFACTURER: ORE PLANTERS
COLOR & FINISH: POWDER COATED ALUMINUM OR APPROVED EQUAL

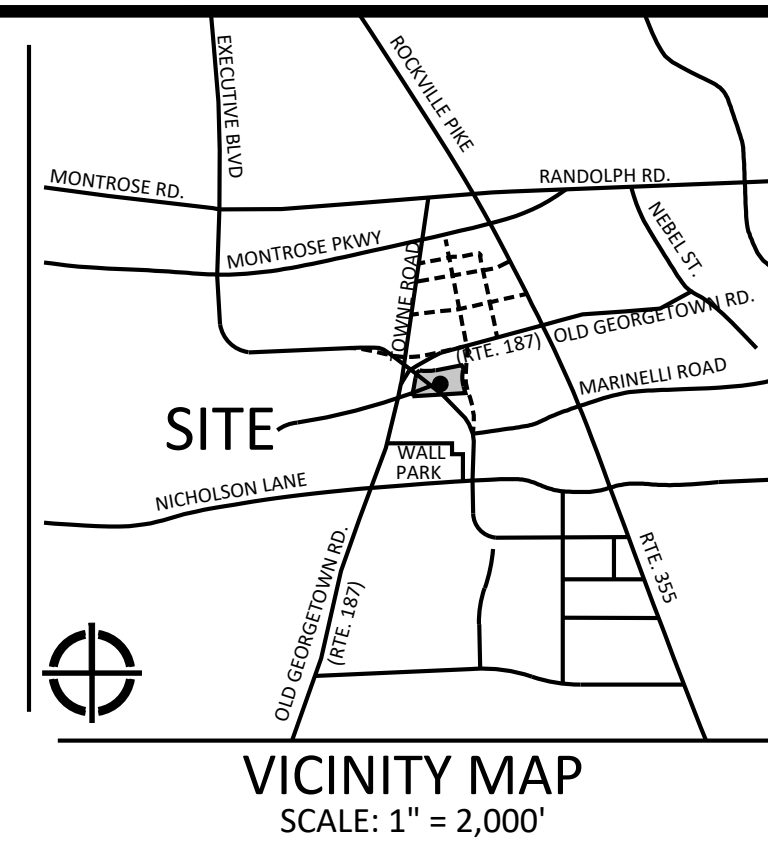

Vika
Vika Maryland, LLC
20251 Century Blvd., Suite 400
Germantown, MD 20874
301.916.4100 | vika.com
Our Site Set on the Future.

PREPARED FOR:
STONEBRIDGE
301.321.3202
SMITH@STONEBRIDGE.US.COM

ATTORNEY:
SELZER GURVITCH RABIN WERTHEIMER & POLOTT, P.C.
301.634.3150
MATT GORDON

ARCHITECTS:
EWING COLE
215.625.4411
BRETT SPEARMAN

LANDSCAPE ARCHITECT:
MAHAN RYKIEL ASSOCIATES, INC.
410.900.1626
JINGPENG GU, PLA, ASLA

TRAFFIC ENGINEER:
WELLS + ASSOCIATES
301.971.3415
NANCY RANDALL

DRY UTILITY CONSULTANT:
RICHTER & ASSOCIATES
301.XXX.XXXX
XXXXXX

CIVIL ENGINEER:
Vika Maryland, LLC
301.916.4100
JASON EVANS, P.E.

LAND PLANNER:
Vika Maryland, LLC
301.916.4100
IAN P. DUKE

REVISIONS	DATE

EvolutionLabs North Bethesda
1st ELECTION DISTRICT
MONTGOMERY COUNTY, MARYLAND
WSSC GRID: 215NW06
TAX MAP: GQ62

82015001B

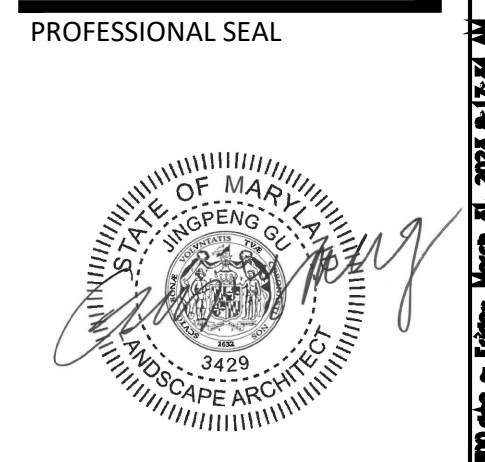

DEVELOPER'S CERTIFICATE
The undersigned agrees to execute all the features of the Site Plan Approval No. **82015001B**, including Approval Conditions, Development Program and Certified Site Plan.

Developer's Name: _____
Contact Person: _____
Address: _____
Phone: _____
Signature: _____ Date: _____

DRAWN BY: **MJG/RJ/EK**
DESIGNED BY: **PG/RJ**
DATE ISSUED: **12/21/2022**

Vika
PROJECT: **VM1614**
DRAWING NO. _____
SHEET NO. **L3.00**

"FOR LOCATION OF UTILITIES CALL 8-1-1 or 1-800-257-7777 OR LOG ON TO www.call811.com or http://www.misutility.net 48 HOURS IN ADVANCE OF ANY WORK IN THIS VICINITY"

THE INFORMATION, DESIGN AND CONTENT OF THESE DRAWINGS OR DOCUMENTS ARE PROPRIETARY TO Vika Maryland, LLC AND CONSTITUTE ITS PROPRIETARY INTELLECTUAL PROPERTY. THESE DRAWINGS AND/OR DOCUMENTS MUST NOT BE REPRODUCED, COPIED, DIGITALLY CONVERTED, MODIFIED OR USED FOR ANY PURPOSE, IN ANY FORMAT, WITHOUT PRIOR WRITTEN AUTHORIZATION FROM Vika Maryland, LLC. VIOLATION MAY RESULT IN PROSECUTION. ONLY APPROVED, SIGNED AND SEALED PLANS OR DRAWINGS MAY BE UTILIZED FOR CONSTRUCTION PURPOSES.

© 2023 Vika Maryland, LLC