

Certified Site Plan
 File No.
 Montgomery County Planning Board Approval
 Chair or Designee: _____ Date: _____

NOTES:

- DRAWINGS ARE CONCEPTUAL ONLY AND REPRESENT PROPOSED DEVELOPMENT IN AN ILLUSTRATIVE MANNER. FINAL BUILDING LOCATIONS, DIMENSIONS, HEIGHTS, USES, PHASING, DENSITY, PARKING, UNIT MIX, DEVELOPMENT STANDARDS AND PROGRAMS SHALL BE DETERMINED AT TIME OF SITE PLAN APPLICATIONS.
- INTERIOR PARTITIONS, INCLUDING CORE LAYOUT, THE NUMBER AND SIZE OF TENANT SPACES, STAIRS, ELEVATORS, TOILET AND LOCKER ROOMS, STRUCTURAL ELEMENTS, AND FACADE ARTICULATION ARE PRELIMINARY AND SHOWN FOR ILLUSTRATIVE PURPOSES ONLY. FINAL LAYOUTS MAY VARY.
- REFER TO CIVIL AND LANDSCAPE DOCUMENTS FOR EXTERIOR IMPROVEMENTS.
- LAYOUT OF LONG TERM BIKE STORAGE FACILITY AND EQUIPMENT SELECTION ARE PRELIMINARY. FINAL LAYOUT AND SELECTIONS MAY VARY.
- LONG TERM BIKE STORAGE FACILITY TO BE EQUIPPED WITH AT LEAST ONE OUTLET FOR EVERY FIVE SPACES, DISTRIBUTED EVENLY.
- DOORS ACCESSING LONG TERM BIKE STORAGE FACILITY WILL BE EQUIPPED WITH PUSH BUTTON OPERATORS.

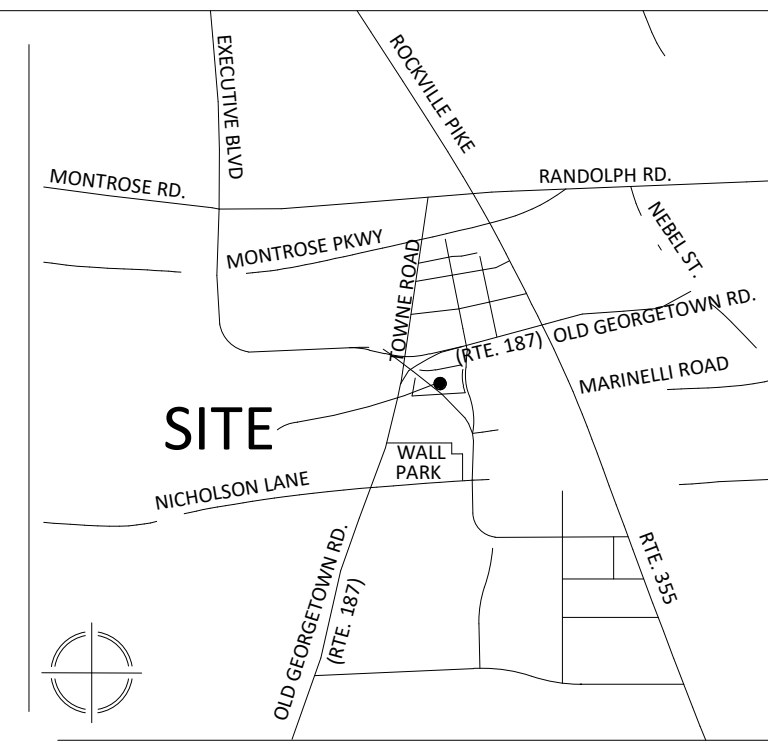

VICINITY MAP
 SCALE: 1" = 2,000'



VIKA MARYLAND, LLC
 20251 Century Blvd., Suite 400
 Germantown, MD 20874
 301.916.4100 | vika.com
 Our Site Set on the Future.

PREPARED FOR:
STONEBRIDGE
 301.321.3202
 SMITH@STONEBRIDGE.US.COM

ATTORNEY:
**SELZER GURVITCH
 RABIN WERTHEIMER &
 POLOTT, P.C.**
 301.634.3150
 MATT GORDON

ARCHITECTS:
EWINGCOLE
 215.625.4411
 BRETT SPEARMAN

LANDSCAPE ARCHITECT :
**MAHAN RYKIEL
 ASSOCIATES, INC.**
 410.900.1626
 JINGPENG GU, PLA, ASLA

TRAFFIC ENGINEER :
WELLS + ASSOCIATES
 301.971.3415
 NANCY RANDALL

DRY UTILITY CONSULTANT :
RICHTER & ASSOCIATES
 301.548.7475
 JOHN O'BOYLE

CIVIL ENGINEER :
VIKA MARYLAND, LLC
 301.916.4100
 JASON EVANS, P.E.

LAND PLANNER :
VIKA MARYLAND, LLC
 301.916.4100
 IAN P. DUKE

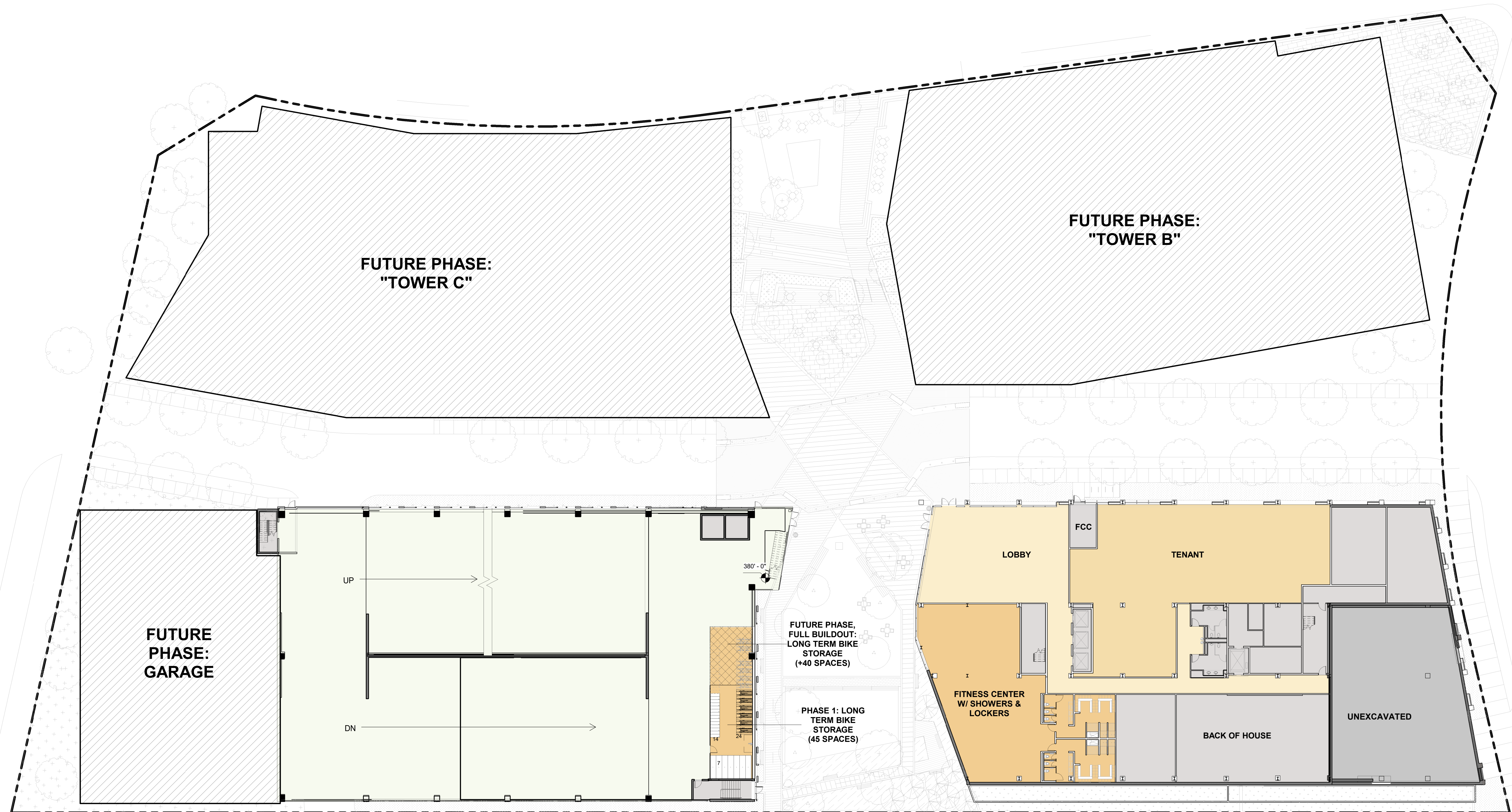

REVISIONS	DATE

**EvolutionLabs
 North
 Bethesda**
 1st ELECTION DISTRICT
 MONTGOMERY COUNTY,
 MARYLAND
 WSSC GRID: 215NW06
 TAX MAP: GQ62
82015001B
 ILLUSTRATIVE FLOOR PLAN



1
 PREPARED OR APPROVED BY ME AND 12/22/22
 DULY LICENSED PROFESSIONAL ARCHITECT UNDER THE
 LAWS OF THE STATE OF MARYLAND, LICENSE
 NO. 19663, EXPIRATION DATE: 10/2024

THE INFORMATION, DESIGN AND CONTENT OF THESE
 DRAWINGS OR DOCUMENTS ARE PROPRIETARY TO VIKA
 MARYLAND, LLC AND CONSTITUTE ITS PROPRIETARY
 INTELLECTUAL PROPERTY. THESE DRAWINGS AND/OR
 DOCUMENTS MUST NOT BE FORWARDED, SHARED,
 COPIED, DIGITALLY CONVERTED, REPRODUCED OR USED
 FOR ANY PURPOSE, IN ANY FORMAT, WITHOUT PRIOR
 WRITTEN AUTHORIZATION FROM VIKA MARYLAND, LLC.
 VIOLATIONS MAY RESULT IN PROSECUTION. ONLY
 APPROVED, SIGNED AND SEALED PAGES OR DRAWINGS
 MAY BE UTILIZED FOR CONSTRUCTION PURPOSES.
 © 2023 VIKA MARYLAND, LLC

DEVELOPER'S CERTIFICATE
 THE UNDERSIGNED AGREES TO EXECUTE ALL THE FEATURES OF THE
 SITE PLAN APPROVAL NO. 82015001B, INCLUDING APPROVAL CONDITIONS,
 DEVELOPMENT PROGRAM AND CERTIFIED SITE PLAN

DEVELOPER'S NAME: _____
 DRAWN BY: **WJS**
 DESIGNED BY: **BS**
 DATE ISSUED: **12/22/2022**

CONTACT PERSON OR OWNER: _____
 ADDRESS: _____
 PHONE & E-MAIL: _____
 SIGNATURE: _____

PHASE 1: LONG TERM BIKE STORAGE SCHEDULE	FULL BUILD: LONG TERM BIKE STORAGE SCHEDULE
(7) 30x120 - INVERTED U BOD: DERO HOOP RACK OR EQUAL	(8) 30x120 - INVERTED U BOD: DERO HOOP RACK OR EQUAL
(14) 16x48 - VERTICAL STAGGERED RACK BOD: DERO ULTRA SPACE SAVER SQUARED OR EQUAL	(32) 16x48 - VERTICAL STAGGERED RACK BOD: DERO ULTRA SPACE SAVER SQUARED OR EQUAL
(6) 38x82 - HIGH DENSITY RACK (4 BIKES/RACK) BOD: CYCLE SAFE HI-DENSITY QUAD RACK	(12) 38x82 - HIGH DENSITY RACK (4 BIKES/RACK) BOD: CYCLE SAFE HI-DENSITY QUAD RACK
(1) 45x90 - POLE MOUNTED BICYCLE REPAIR STATION BOD: DERO FIXT SERVICE STATION OR EQUAL	(1) 45x90 - POLE MOUNTED BICYCLE REPAIR STATION BOD: DERO FIXT SERVICE STATION OR EQUAL

2 **SITE PLAN - ILLUSTRATIVE GROUND FLOOR PLAN**
 SCALE: 1" = 20'-0"
 FOR LOCATION OF UTILITIES CALL 8-1-1 or 1-800-257-7777 OR LOG ON TO www.call811.com or http://www.mississippisat.com 48 HOURS IN ADVANCE OF ANY WORK IN THIS VICINITY