

**Certified Site Plan**  
 File No.  
 Montgomery County Planning Board Approval

Chair or Designee: \_\_\_\_\_ Date: \_\_\_\_\_

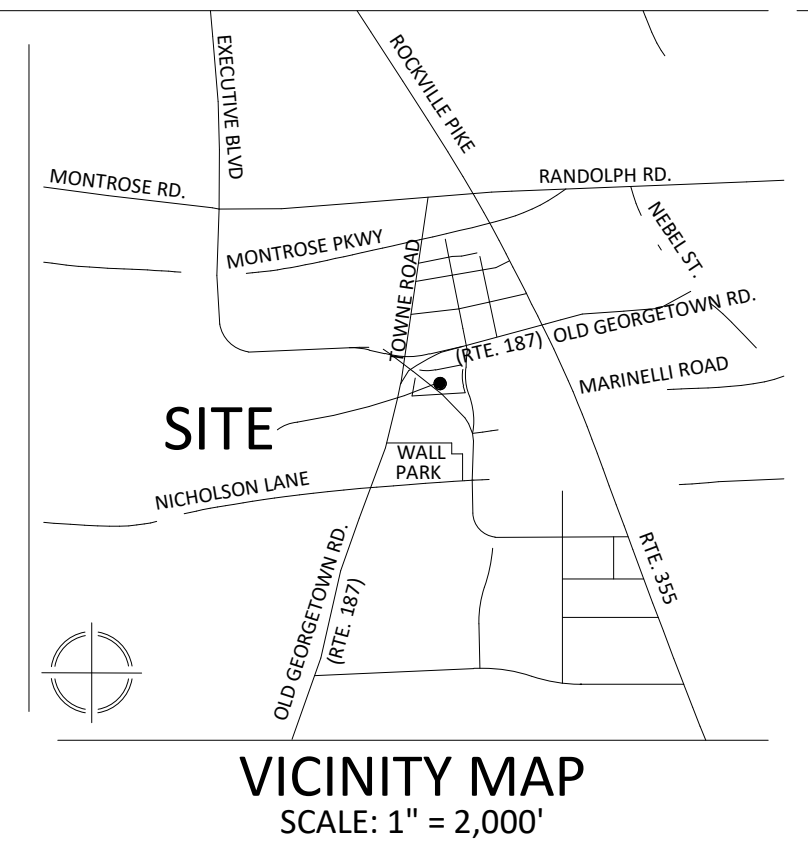

**VIA MARYLAND, LLC**  
 20251 Century Blvd., Suite 400  
 Germantown, MD 20874  
 301.916.4100 | via.com  
 Our Site Set on the Future.

PREPARED FOR:  
**STONEBRIDGE**  
 301.321.3202  
 SMITH@STONEBRIDGE.US.COM

ATTORNEY:  
**SELZER GURVITCH RABIN WERTHEIMER & POLOTT, P.C.**  
 301.634.3150  
 MATT GORDON

ARCHITECTS:  
**EWINGCOLE**  
 215.625.4411  
 BRETT SPEARMAN

LANDSCAPE ARCHITECT :  
**MAHAN RYKIEL ASSOCIATES, INC.**  
 410.900.1626  
 JINGPENG GU, PLA, ASLA

TRAFFIC ENGINEER :  
**WELLS + ASSOCIATES**  
 301.971.3415  
 NANCY RANDALL

DRY UTILITY CONSULTANT :  
**RICHTER & ASSOCIATES**  
 301.548.7475  
 JOHN O'BOYLE

CIVIL ENGINEER :  
**VIA MARYLAND, LLC**  
 301.916.4100  
 JASON EVANS, P.E.

LAND PLANNER :  
**VIA MARYLAND, LLC**  
 301.916.4100  
 IAN P. DUKE

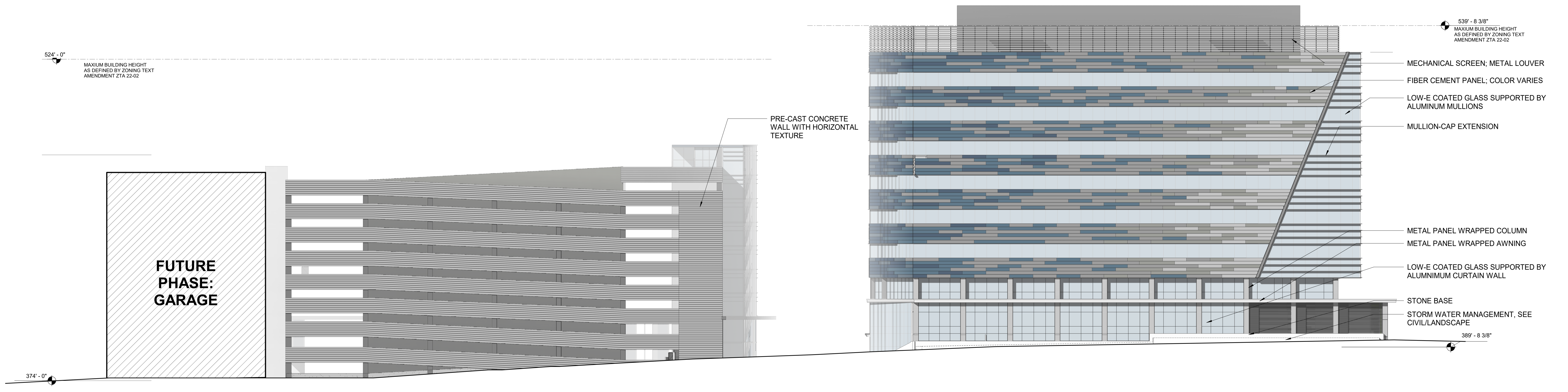

**2 COMPOSITE ELEVATION - SOUTH**  
 SCALE: 1" = 200'

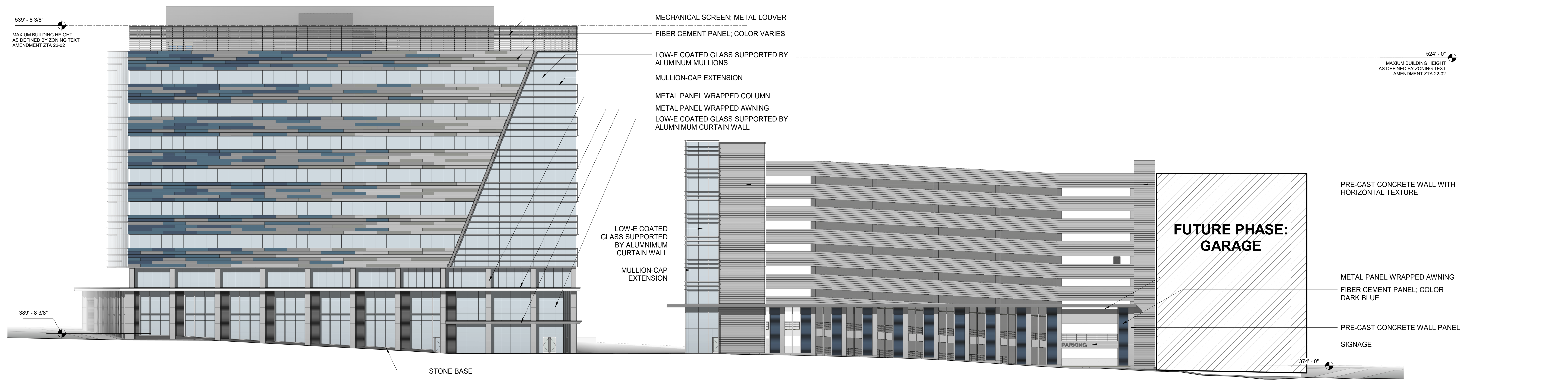

**3 COMP ELEVATION - INNER NORTH**  
 SCALE: 1" = 200'

REVISIONS	DATE

**EvolutionLabs North Bethesda**  
 1st ELECTION DISTRICT  
 MONTGOMERY COUNTY, MARYLAND  
 WSSC GRID: 215NW06  
 TAX MAP: GQ62  
**82015001B**  
 COMPOSITE ELEVATIONS



THE INFORMATION, DESIGN AND CONTENT OF THESE DRAWINGS OR DOCUMENTS ARE PROPRIETARY TO VIA MARYLAND, LLC AND CONSTITUTE ITS PROPRIETARY INTELLECTUAL PROPERTY. THESE DRAWINGS AND/OR DOCUMENTS MUST NOT BE FORWARDED, SHARED, COPIED, DIGITALLY CONVERTED, REPRODUCED OR USED FOR ANY PURPOSE, IN ANY FORMAT, WITHOUT PRIOR WRITTEN AUTHORIZATION FROM VIA MARYLAND, LLC. VIOLATIONS MAY RESULT IN PROSECUTION. ONLY APPROVED, SIGNED AND SEALED PLANS OR DRAWINGS MAY BE UTILIZED FOR CONSTRUCTION PURPOSES.  
 © 2019 VIA MARYLAND, LLC

**DEVELOPER'S CERTIFICATE**

THE UNDERSIGNED AGREES TO EXECUTE ALL THE FEATURES OF THE SITE PLAN APPROVAL NO. 82015001B, INCLUDING APPROVAL CONDITIONS, DEVELOPMENT PROGRAM AND CERTIFIED SITE PLAN

DEVELOPER'S NAME: \_\_\_\_\_  
 DRAWN BY: WJS  
 CONTACT PERSON OR OWNER: \_\_\_\_\_  
 DESIGNED BY: BS  
 ADDRESS: \_\_\_\_\_  
 DATE ISSUED: 1/31/2023  
 PHONE & E-MAIL: \_\_\_\_\_  
 SIGNATURE: \_\_\_\_\_

**\*FOR LOCATION OF UTILITIES CALL 8-1-1 OR 1-800-257-7777 OR LOG ON TO www.call811.com OR http://www.missutility.net 48 HOURS IN ADVANCE OF ANY WORK IN THIS VICINITY\***