

Certified Site Plan  
 File No.  
 Montgomery County Planning Board Approval  
 Chair or Designee: \_\_\_\_\_ Date: \_\_\_\_\_

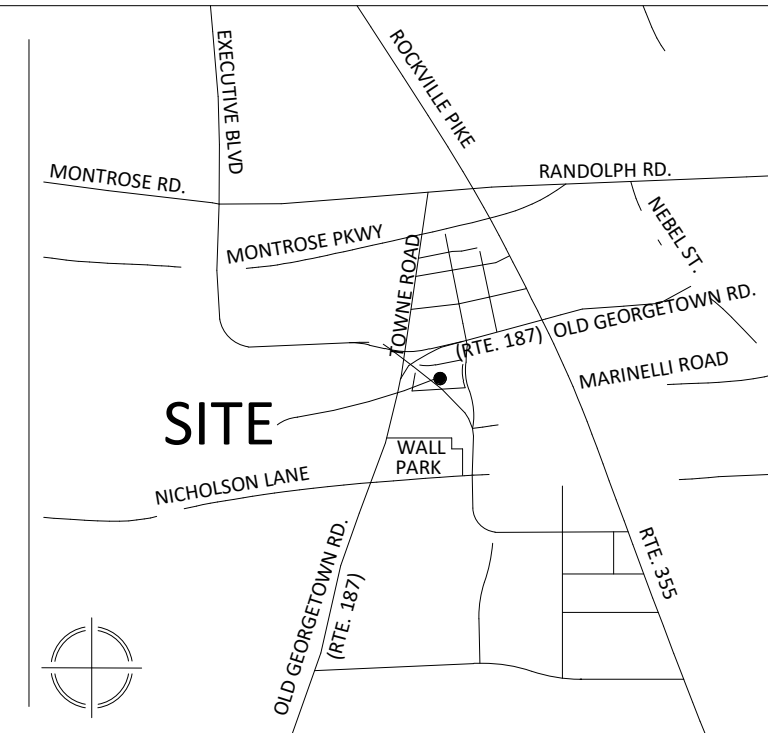

VICINITY MAP  
 SCALE: 1" = 2,000'

**VKA**  
 VIKI MARYLAND, LLC  
 20251 Century Blvd., Suite 400  
 Germantown, MD 20874  
 301.916.4100 | vika.com  
 Our Site Set on the Future.  
 PREPARED FOR:  
**STONEBRIDGE**  
 301.321.3202  
 SMITH@STONEBRIDGE.US.COM  
 ATTORNEY:  
**SELZER GURVITCH  
 RABIN WERTHEIMER &  
 POLOTT, P.C.**  
 301.634.3150  
 MATT GORDON  
 ARCHITECTS:  
**EWINGCOLE**  
 215.625.4411  
 BRETT SPEARMAN

LANDSCAPE ARCHITECT :  
**MAHAN RYKIEL  
 ASSOCIATES, INC.**  
 410.900.1626  
 JINGPENG GU, PLA, ASLA

TRAFFIC ENGINEER :  
**WELLS + ASSOCIATES**  
 301.971.3415  
 NANCY RANDALL

DRY UTILITY CONSULTANT :  
**RICHTER & ASSOCIATES**  
 301.548.7475  
 JOHN O'BOYLE

CIVIL ENGINEER :  
**VKA MARYLAND, LLC**  
 301.916.4100  
 JASON EVANS, P.E.

LAND PLANNER :  
**VKA MARYLAND, LLC**  
 301.916.4100  
 IAN P. DUKE

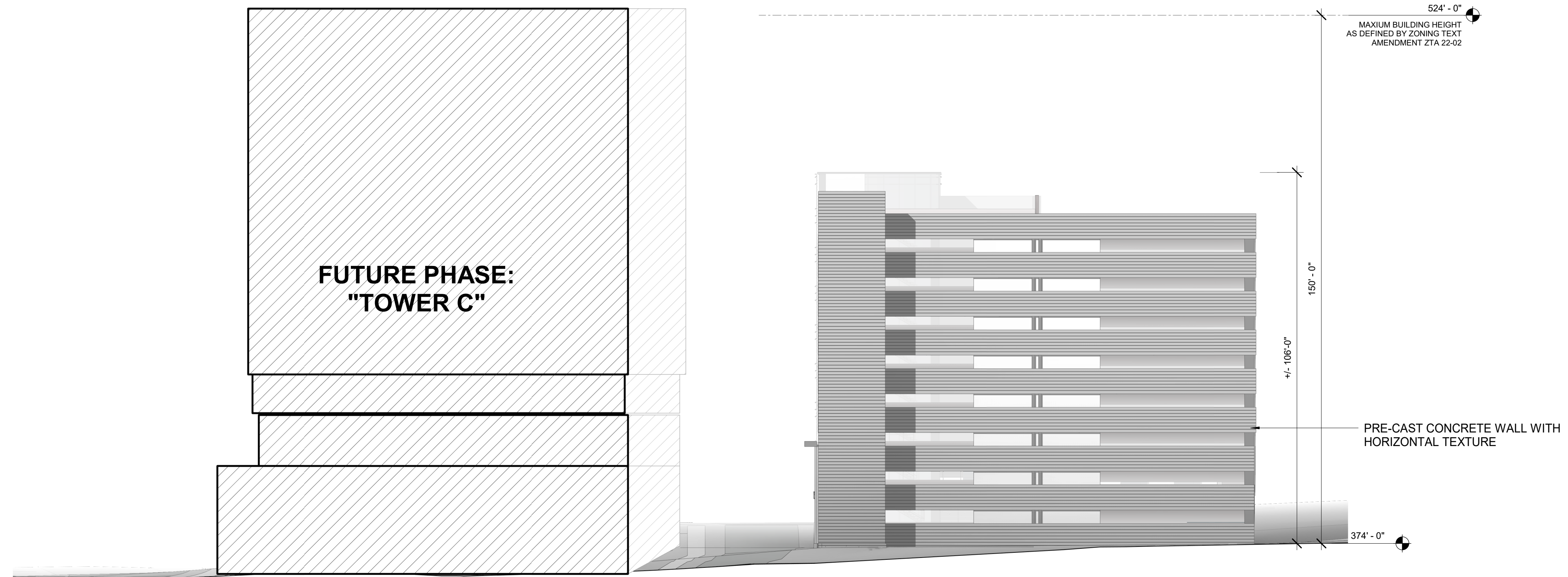

2 COMPOSITE ELEVATION - WEST  
 SCALE: 1" = 20'-0"

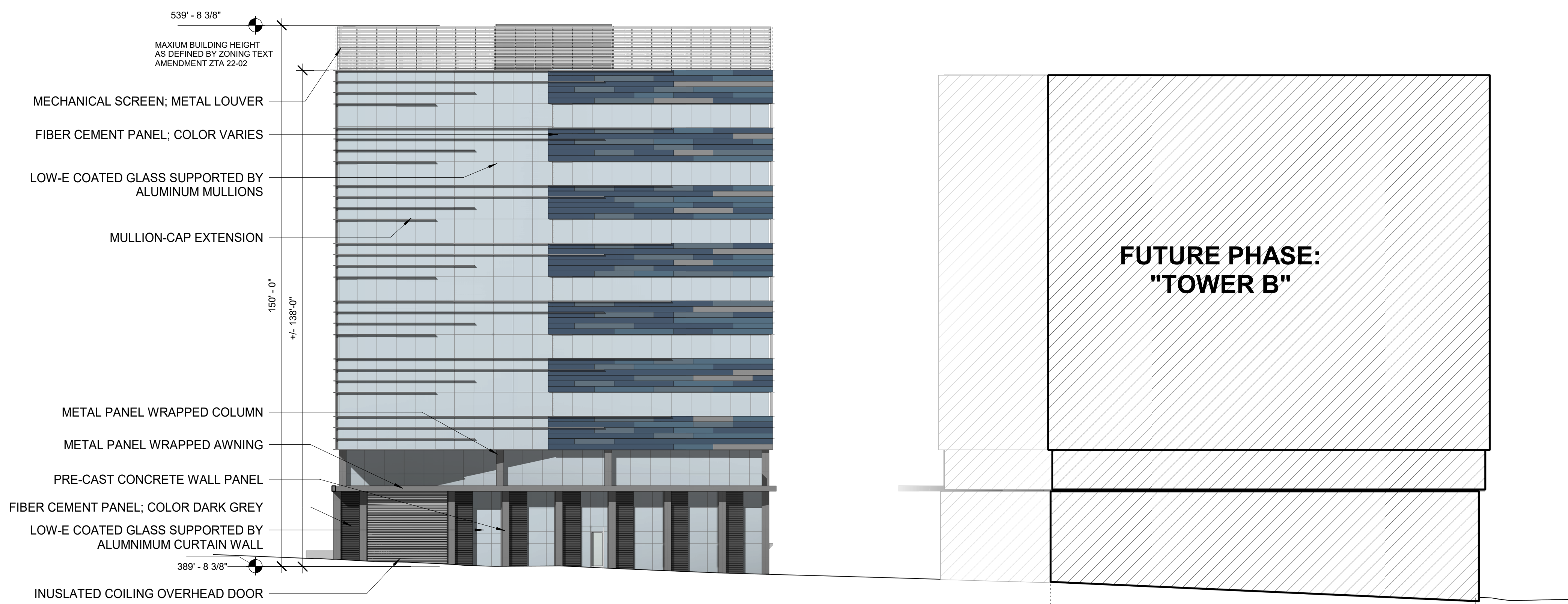

1 COMPOSITE ELEVATION - EAST  
 SCALE: 1" = 20'-0"

REVISIONS	DATE

**EvolutionLabs  
 North  
 Bethesda**  
 1st ELECTION DISTRICT  
 MONTGOMERY COUNTY,  
 MARYLAND  
 WSSC GRID: 215NW06  
 TAX MAP:GQ62  
**82015001B**  
 COMPOSITE ELEVATIONS



**DEVELOPER'S CERTIFICATE**  
 THE UNDERSIGNED AGREES TO EXECUTE ALL THE FEATURES OF THE  
 SITE PLAN APPROVAL NO. 82015001B, INCLUDING APPROVAL CONDITIONS,  
 DEVELOPMENT PROGRAM AND CERTIFIED SITE PLAN  
 DEVELOPER'S NAME: \_\_\_\_\_  
 DRAWN BY: **WJS**  
 DESIGNED BY: **BS**  
 DATE ISSUED: **12/22/2022**  
 CONTACT PERSON OR OWNER: \_\_\_\_\_  
 ADDRESS: \_\_\_\_\_  
 PHONE & E-MAIL: \_\_\_\_\_  
 SIGNATURE: \_\_\_\_\_

FOR LOCATION OF UTILITIES CALL  
 8-1-1 or 1-800-257-7777 OR LOG ON TO  
[www.call811.com](http://www.call811.com) or <http://www.missutility.net>  
 48 HOURS IN ADVANCE OF ANY  
 WORK IN THIS VICINITY